



Single Copy \$1.00
Sections - 3
Pages - 18

The Wayne Herald

Thursday, January 24, 2019 143rd Year - No. 17

Daily updates, video and more on the Web at www.mywaynenews.com

Gov. Ricketts celebrates workforce housing project completion in Wakefield

By Sarah Lentz
editor@wayneherald.com

The last time Wakefield hosted the governor was back in 2007 when Gov. Dave Heineman came to town for the opening of the swimming pool. On Jan. 17, current Nebraska Gov. Pete Ricketts helped celebrate one of the first projects completed under Nebraska's Rural Workforce Housing Investment Act (LB518).

According to a press release from the governor's office, LB518 created a new program to help Nebraska's rural communities address local workforce housing needs. The Act channeled approximately \$7 million from the Nebraska Affordable Housing Trust Fund into a new fund — the Rural Workforce Housing Fund (RWHF). The RWHF, in turn, supplies dollars to regional rural workforce housing investment funds.

Those funds went to finance affordable housing development projects in counties having a population of less than 100,000. Both Wayne and Wakefield received funds, with Wakefield receiving about \$961,000, to be administered through Wayne Community Housing Development Corporation (WCHD), which received funds from area businesses and organizations to match the State's contributions. WCHD was one of only 14 organizations to receive LB518 funding.

Megan Weaver, WCHD executive director is in charge of both communities funds and said the first of the projects finished, for the Ruiz family came at just the right time. When Adrian and Maria Ruiz first came to WCHD for housing advice, Weaver said Wakefield was just in the application phase for LB518 funds, so she and the couple who were trying to move from Em-

erson to Wakefield to be closer to Adrian's job at Michael Foods, were exploring other options. Once funding was granted it was somewhat smooth sailing from there.

"When we started working with them, we connected them with Chad Sebade and he drew up the plans and really, it's a pretty easy process for the home buyers," Weaver said.

For home buyers looking to use LB518 funds, all that's needed is some paperwork with Weaver's office, a purchase agreement and the green light from the loan committee.

The Ruiz home, also known as Wakefield's Home Plate Project was built on an existing lot on Maple Street, where a dilapidated house had been razed. On Jan. 17 Gov. Ricketts; Wakefield mayor, Paul Eaton; Brady Weaver, Michael Foods operations manager; Chris Hardy, Enel Green Power; and Megan Weaver spoke to a large crowd at the new home, before the family and distinguished guests cut the ribbon. Weaver said she was proud of what WCHD and their partners were able to achieve.

"There's a lot of agencies that do this type of work, but we're fairly small," Weaver said. "There's just myself and a part time assistant so to be able to accomplish things like this is pretty cool."

Having the governor attend both the ribbon cutting and reception at the Wakefield Civic Center was a nice touch for the community.

"The Rural Workforce Housing Investment Act is helping our Nebraska families like the Ruiz family of Wakefield. This grows our workforce and helps companies like Michael Foods to attract and retain talent," said Governor Ricketts. "Congratulations to the city of Wakefield on being one of



(Photo by Sarah Lentz)

Adrian and Maria Ruiz stand with their children, Governor Pete Ricketts and various community and business leaders at the ribbon cutting for their new home, one of the first projects completed using LB518 Rural Workforce Housing Investment funding. Adrian Ruiz works at Michael Foods, one of the companies that contributed matching funds to help qualify Wakefield and Wayne to receive LB518 funds.

the first communities to complete a project in Nebraska using funding provided with LB518."

Mayor Eaton presented the governor with a commemorative baseball glove from Nebraska's Baseball Capital at the reception before the governor took time to meet with locals.

"He got right in there and was very personable and it was really cool to see him interact with the family," Weaver said.

Michael Foods was one of the companies that made a large fund-matching contribution. Having one of their employees take advantage of LB518 funding warranted a special trip from president Mark Westphal.

"We had the president of Michael Foods who flew in, so he was able to see what their donation was doing for one of their employees," Weaver said.

Also flying in were representatives from Enel Green Power, who also made large

contributions to the fund.

Several more LB518-funded projects are in the works in Wakefield and Wayne, ranging from down payment assistance to new builds like the Ruiz home. None of them would be possible without LB518 and those who contributed to match funds.

"We are very thankful for all of our partnerships whether it was \$2,500 or \$25,000 because otherwise we wouldn't have gotten nearly the amount we did," Weaver said.

Welcome to... Wayne Board of Education



Justin Davis-Wayne Community Schools Board of Education

There's a good chance, regardless of the community, many people who run for their local schools boards never consider it until their own children are in the school system. Wayne-native and financial advisor at Rath, Walling & Associates Justin Davis was no exception. However, having been a student in the Wayne Community School district, Davis knew he wanted his own children to have a positive experience.

"My wife and I both grew up in Wayne and graduated from the district here, so we just wanted to make sure that our boys at least have the same opportunities that we had here, if not better," Davis said.

After being elected one of three new school board members in November, Davis said he was happy to finally have his first meeting on Jan. 14.

"It was good just to get in there and hit the ground running and start looking forward to doing some good things," Davis said.

All school board members sit on three committees. Davis has taken up positions on the Foundation, Facility and Finance, and Negotiations committees. The senior board members are

helping the newcomers get acclimated to their work, according to Davis.

"It helps that we have three board members who are coming back on their terms and the administration is great, it's a sound district," Davis said.

One of Davis' goals while on the school board is to ensure the district is always keeping up.

"The education environment and that platform is constantly evolving so we need to make sure we don't fall behind and we stay ahead," Davis said. "We need to continue to be innovative and creative and provide the district, community and kids with as many opportunities as possible to succeed."

Now that the wait to take his spot on the Wayne Community Schools Board of Education is officially over, Davis is ready to begin the work.

"I'm excited to get going and be a part of the board and continuing the success that the prior boards have laid out there," Davis said.

The Wayne Herald will continue to bring our readers an introduction to recently installed Wayne County, City of Wayne and Wayne Community Schools Board of Education officials.

Pair of proposed bills could have impact on Nebraska breweries, including Wayne's

By Sarah Lentz
editor@wayneherald.com

Two separate bills introduced during the new legislative session has Nebraska's growing brewery industry nervous. Senators Tom Briese and Curt Friesen have introduced LB314 and LB497, respectively, which seek to relieve property tax by upping tax per gallon on beer from 31 cents per gallon to \$1.38 on every gallon of beer brewed in-state. That's a 345 percent tax increase on brewers, leaving some brewers like Johnnie Byrd Brewing Company's Greg Ptacek wondering what it's all for.

"We pay 11 cents per gallon for federal taxes and we pay 31 cents right now per gallon for state taxes so that will go from about \$1,200 to about \$4,500 and that's just at our current production," Ptacek said. "It doesn't sound like a ton of money but if you put it into where our expenses break down, this would literally be right behind grain and hops so everything it takes to make beer, this is going to be as expensive."

Increasing excise tax on vice items like alcohol and tobacco has been done before,

but the economic impact of a 345 percent tax increase on a growing, attractive industry like craft breweries could have impacts on rural communities.

"It would certainly stunt growth and be a hinderance to new breweries, especially in rural areas," Gabby Ayala, executive director of Nebraska Craft Brewers Guild, said.

Nebraska Craft Brewers Guild is an organization of roughly 94 percent of the state's breweries, by Ayala's calculation, that works to support local breweries and further a business-friendly community for breweries.

"The margins are extremely small for small-scale brewers anyway, so this increase would really make it tough," Ayala said. "This increase would make Nebraska the number one highest excise taxed state and right now, we're already the highest taxed in our seven-state region."

The average tax per gallon of brewed beer is 13 for the states surrounding Nebraska. Ptacek said there's a pattern for states with high excise tax on breweries.

Tennessee, Georgia and Alabama are similar to Nebraska's potential excise tax

and those states also have fewer breweries per capita according to Ptacek.

"We've seen a giant craft beer boom in Nebraska," Ptacek said. "We're getting up there for breweries per capita and if you see this excise tax coming then I think you're going to see a lot more scale down and only the big guys are going to actually be able to stay afloat."

LB497 was only introduced on Jan. 22 and LB314 is still in the revenue committee's hands, so Ptacek and Ayala are hopeful about the outcome.

"Property tax is a huge issue for our state's farmers and ranchers and we certainly don't want to minimize that," Ayala said. "We are being proactive and asking our brewers to reach out to their senators and to all the senators on the revenue committee."

Ayala also said the guild has had open communication with both senators and other who have endorsed LB314 and is happy with those interactions.

Ptacek and several other brewers have

See Beer tax, Page 4A



(Photo by Clara Osten)

End of an era

Tear down at Riley's Bar and Grill in downtown Wayne is underway. Last year, the City of Wayne purchased the building. There are no immediate plans for the property at this time.

Academic achievement

Wayne State College
Wayne State College recently announced the fall 2018 Dean's List which included more than 1,030 students. Below are area students who exhibited academic excellence at WSC. The asterisks (*) denotes a 4.0 GPA.

- Allen:**
Eric Cole
Brittany Eisenmann*
Destina Martell
Colton Oswald
Carroll:
Mikayla Bartos
Ky Kenny
Coleridge:
Sean Dunn
Katie Leapley*
Kathryn Meier
Keely Olsen
Laurel:
Abigail Bloom
Casey Brentlinger
Zachary Dietrich*
Emily Hangman
Logan Hansen
Bayley Holloway*
Justin Saunders*
Jacob Smith*
Bradley Steffen
Ashley Wolfram*
Dillan Wolfram*
Brooke Young
Wakefield:
Cole Bathke
Rachel Brudigam
Danielle Gilliland*
Jennifer Lopez
Sarah Lorenzen
JoAnne Lundahl*
Gabiella Miller
Josephine Peitz
Kaya Stark
Avery Jo Zamzow
Wayne:
Koffi Regis Adohinzin*
Morgan Barner*
Claire Barnes
Jackson Belt
Tiffany Booth
Kelsey Boyer
Nathan Burrows
Alexis Carlson
Morgan Carson
Halie Chinn*
Alexander Conley
Joseph Crilly
Jacob Daum
Kailee Essmann
Emma Evetovich*
Jack Evetovich

- Michaela Fehringer
Miranda Fehringer
Megan Fiala
Carlena Forman
Mikaylee Fujan
Daniel Fullerton
McKenna Goldsmith
Tavon Grant
Daniel Greenwald*
Kylie Hammer
Kiara Hochstein
Kendra Holt
Brittney Hunke
Ethan Jareske
Trey Jareske
Alexis Kennedy
Audrey Knoell
Anna Kruger
Jacob Lemar*
Leslie Linares Parra
Isaiah Longe
Melinda Longe
Tyler Lutt
Sydney McCorkindale
Amanda Murphy
Megan Oeltjenbruns
Evangelina Ortiz
Nixel Ortiz*
Meg Osnes*
Philip Pennington
Jacob Powell
Rachel Rauner
Peyton Roach
Danica Schaefer
Kecia Schenk
Cienna Stegemann
Tessa Steinkraus*
Jasmine Stephens
Emma Todd
Jaci Torres
Eva Trujillo
Brenna Vovos
Winside:
Cali Jorgensen

Iowa State University
Ames, Iowa - Approximately 9,752 Iowa State University students have been recognized for outstanding academic achievement by being named to the fall semester 2018 Dean's List.

Students named to the Dean's List must have earned a grade point average of at least 3.50 on a 4.00 scale while carrying a minimum of 12 credit hours of graded course work.
From Wayne:
Luke D. Pulfer, year four, Mechanical Engineering
Jenna Elizabeth Trenhaile, year 2, Animal Science.

NSAA announces fall NCPA All-State awards

- Every year the Nebraska School Activities Association (NSAA) and Nebraska Chiropractic Physicians Association (NCPA) recognize students for individual academic excellence, leadership and significant contributions in their NSAA activities. The following students were nominated by their schools for this honor.
- Allen:**
Noah Carr - football
Borgan Jones - football
Summer Jackson - play production
Cassidy Thomas - volleyball
Laurel-Concord-Coleridge:
Ryan Bathke - boys cross country
Izac Reifenrath - football
Noah Stone - football
Jadyn Kinkaid - girls golf
Lorna Maxon - play production, volleyball
Noah Stone - play production
Jasmine Galvin - volleyball

- Wakefield:**
Gabriel Peitz - football
Solomon Peitz - football
Jamie Dolph - play production
Jessica Borg - volleyball
Wayne:
Brandon Wacker - boys cross country
Christopher Woerdemann - boys cross country
Sarah Greenwald - girls cross country
Faith Junck - girls cross country
Drew Buck - football
Tyler Gilliland - football
Natalie Bentjen - girls golf, unified bowling
Dylan Anderson - play production
Symphony Jareske - play production
Abigail Ankeny - softball
Josie Thompson - softball
Emma Walling - unified bowling
Ashton Boyer - volleyball
Katelyn Grone - volleyball
Winside:
Alex Carlson - boys cross country
Toby Heinemann - boys cross country
Andrea Bargstadt - volleyball
Haylee Cummins - volleyball

SCC releases names of recent graduates

Southeast Community College in Nebraska has released the names of students who graduated with degrees, diplomas or certificates following the 2018 Summer and Fall quarters on the Beatrice, Lincoln and Milford campuses.



Bradley Scott Longe of Wayne, earned an Associate of Applied Science in Design & Drafting Technology.
Vincent Michael Kniesche, also of Wayne, earned an Associate of Applied Science in Diesel-Ag Equipment Service Tech.

USDA to reopen FSA offices for additional services during government shutdown

U.S. Secretary of Agriculture Sonny Perdue has announced that all Farm Service Agency (FSA) offices nationwide will soon reopen to provide additional administrative services to farmers and ranchers during the lapse in federal funding. Certain FSA offices have been providing limited services for existing loans and tax documents since Jan. 17, and will continue to do so through Jan. 23. Beginning Jan. 24, however, all FSA offices will open and offer a longer list of transactions they will accommodate.

Additionally, Secretary Perdue announced that the deadline to apply for the Market Facilitation Program, which aids farmers harmed by unjustified retaliatory tariffs, has been extended to Feb. 14. The original deadline had been Jan. 15. Other program deadlines may be modified and will be announced as they are addressed.

"At President Trump's direction, we have been working to alleviate the effects of the lapse in federal funding as best we can, and we are happy to announce the reopening of FSA offices for certain services," Perdue said. "The FSA provides vital support for farmers and ranchers and they count on those services being available. We want to offer as much assistance as possible until the partial government shutdown is resolved."

The U.S. Department of Agriculture has temporarily recalled all of the more than 9,700 FSA employees to keep offices open from 8 a.m. to 4:30 p.m. weekdays beginning Jan. 24. President Trump has already signed legislation that guarantees employees will receive all backpay missed during the lapse in funding.

For the first two full weeks under this operating plan (Jan. 28 through Feb. 1 and Feb. 4 through Feb. 8), FSA offices will be open Mondays through Fridays. In subsequent weeks, offices will be open three days a week, on Tuesdays, Wednesdays, and Thursdays, if needed to provide the additional administrative services.

Agricultural producers who have business with the agency can contact their FSA service center to make an appointment.

FSA can provide these administrative services, which are critical for farmers and ranchers, because failure to perform these services would harm funded programs. FSA staff will work on the following transactions:

- Market Facilitation Program.
 - Marketing Assistance Loans.
 - Release of collateral warehouse receipts.
 - Direct and Guaranteed Farm Operating Loans, and Emergency Loans.
 - Service existing Conservation Reserve Program contracts.
 - Sugar Price Support Loans.
 - Dairy Margin Protection Program.
 - Agricultural Risk Coverage and Price Loss Coverage.
 - Livestock Forage Disaster.
 - Emergency Assistance Livestock, Honey Bees, and Farm-raised Fish Program.
 - Livestock Indemnity Program.
 - Noninsured Crop Disaster Assistance Program.
 - Tree Assistance Program.
 - Remaining Wildfires and Hurricanes Indemnity Program payments for applications already processed.
- Transactions that will not be available include, but are not limited to:
- New Conservation Reserve Program contracts.

- New Direct and Guaranteed Farm Ownership Loans.
- Farm Storage Facility Loan Program.
- New or in-process Wildfires and Hurricanes Indemnity Program applications.
- Emergency Conservation Program.
- Emergency Forest Rehabilitation Program.
- Biomass Crop Assistance Program.
- Grassroots Source Water Protection Program.

With the Office of Management and Budget, USDA reviewed all of its funding accounts that are not impacted by the lapse in appropriation. We further refined this list to include programs where the suspension of the activity associated with these accounts would significantly damage or prevent the execution of the terms of the underlying statutory provision. As a result of this review, USDA was able to except more employees. Those ac-

counts that are not impacted by the lapse in appropriation include mandatory, multiyear and no year discretionary funding including FY 2018 Farm Bill activities. Updates to available services and offices will be made during the lapse in federal funding on the FSA shutdown webpage (<https://www.fsa.usda.gov/help/shutdowninfo>). Programs managed by FSA that were re-authorized by the 2018 farm bill will be available at a later date yet to be determined.



(Photo by Clara Osten)
Cassidy Wessel, a Wildlife Biologist II for the Nebraska Game and Parks Commission, was among the speakers at the Prescribed Fire Workshop. She focused on who used fire to control red cedars in CRP acres.

Prescribed fire workshop held in Wayne

Wayne State College was host to approximately 30 people on Jan. 17 for a Prescribed Fire Workshop.

The event was sponsored by Pheasants Forever, the Nebraska Game and Parks Commission, USDA Natural Resource Conservation Service (NRCS), the Wayne State College Wildlife Society Club and Nebraska Environmental Trust.

Topics during the day included uses and benefits of prescribed

fire, fire behavior, prescribed fire preparation, prescribed fire equipment, fire-line positions and burn day activities, prescribed fire techniques, smoke management and safety considerations, regulations, burn plans and conservation program, fire weather planning resources and Burn Association updates and accomplishments.

Attendees include members of the NRCS, Nebraska Game and Parks, the Nebraska Burn Asso-

ciation, volunteer fire fighters, private land owners, Wayne State College students and members of Pheasants Forever.

This workshop was one of several Pheasants Forever's Basic Prescribed Fire Workshops being held across the state this month. This particular workshop for northeast Nebraska historically has rotated back and forth between Wayne and Norfolk each year.



Get the Power of **FREE** with Viero's Entertainment Trifecta Package!

FREE HD TV

when you purchase 2 Lines of Unlimited HD+ & ProConnect Internet Service.
TV sales tax not included, due at time of pickup.



*Certain restrictions & exclusions may apply. Ask us for details.

PLUS

FREE sling TELEVISION
Sling TV Service Discount.

FREE AirTV Player
Stream your favorite shows, movies & sports.

For More Info. Visit Your Local Store or **VIAERO.COM**

To qualify for the Viero Free TV promotion, customer must have Viero's ProConnect service and two lines of Viero Unlimited HD+ service, with a minimum net addition of two new lines of Viero Unlimited HD, HD+, or ProConnect service. Upon receipt of promotion request form and verification of payment of the Viero customer's first full month's bill, Viero will send a large screen TV (48 inches or larger, make and model may vary) to the customer's store location for pickup (please allow 6-8 weeks for delivery). Sales taxes for the TV are due at time of pickup. A monthly charge equal to 1/24th the price of the TV and an off-setting credit will appear on the customer's bill for a period of 24 months. The un-credited balance of the TV is due upon termination of any of the new lines within 24 months. This promotion may only be combined with the \$100-off cell phone promotion but may still qualify for relevant ProConnect or tablet promotions.



The Wayne Herald

114 Main Street Wayne, NE 68787 402-375-2600
PUBLICATION NUMBER USPS 670-560
on the web at: www.mywaynews.com

Serving Northeast Nebraska's Greatest Farming Area

Established in 1875; a newspaper published weekly on Thursday. Entered in the post office and periodical postage paid at Wayne, Nebraska 68787.

POSTMASTER:
"Address Service Requested"
Send address change to The Wayne Herald, P.O. Box 70, Wayne, Nebraska, 68787

Publisher - Kevin Peterson
Office Manager - Linda Granfield
Advertising - Dawn Nelson
Advertising - Jan Stark
Advertising - Ethan Berck
Advertising - Brianna Forman
Managing Editor - Sarah Lentz
Editorial/Circulation - Clara Osten
Composition - Alyce Henschke
Pressman - Rob Zara
Assistant Pressman - Tom Kaus
Circulation - Pam Ekberg
Circulation - Brad Telgren

Official Newspaper of the City of Wayne, County of Wayne and State of Nebraska

SUBSCRIPTION RATES
In Wayne, Pierce, Cedar, Dixon, Thurston, Cuming, Stanton and Madison Counties - \$48.00 per year. Out-of-Area and Out-of-State - \$58.00 per year. Single copies \$1.00.
Six-month: Area - \$36.00 Out-of-Area \$46.00.



Wayne State College CAMPUS EVENTS...

Feb. 23 - WSC and the Department of Music invite music alumni to return to campus for music-making and socializing. Event includes band and choir rehearsals, campus tour, and time to catch up with classmates and current and former faculty. Event fee covers lunch, refreshments, and music.

To register: https://www.wsc.edu/forms/form/311/en/music_alumni_day

Submit Your Photos — Do you have pictures from your time at WSC?

If so, we'd love to display them in a collage.

Email them to Melissa Derechailo at mederec1@wsc.edu.

Musical Alumni Schedule

- 9-10 a.m. Registration & coffee – Peterson Fine Arts Atrium •10-10:45 a.m. Band rehearsal – Ramsey Theatre •11-11:45 a.m. Choir rehearsal – Ramsey Theatre
- 12-1:15 p.m. Lunch & Social – Frey Conference Suite •1:15-2 p.m. Campus tour with WSC Navigators •2:15-3 p.m. Band rehearsal – Ramsey Theatre •3:15-4 p.m. Choir rehearsal – Ramsey Theatre •4:30 p.m. Concert featuring the WSC Concert Choir, Wind Ensemble, and Alumni Band and Choir •5:30 p.m. Reception – Peterson Fine Arts Atrium

For a full listing of events happening at Wayne State College, please visit www.wsc.edu/calendar. Some events are subject to changes. Please contact College Relations with questions at 402-375-7324



(Photo by Clara Osten)

Serious facelift

Wayne State College welcomed the public to their freshly refurbished press box at Bob Cunningham Field. WSC athletic director Mike Powicki welcomed community members during Chamber Coffee on Jan. 18. The improved structure features meeting space, offices and more media space.

Wayne Herald/Morning Shopper FAN APPRECIATION NIGHT BLACK-OUT NIGHT™

(everyone is encouraged to wear black)

— COUPON —

Redeem this coupon at the gate
for one free admission to the WSC
Men's & Women's Basketball Games
Saturday, Jan. 26 at 3:30 & 5:30 PM

Sponsored by The Wayne Herald



GO CATS!

\$100 Worth of Prizes for Halftime Contests!

Participants will be picked randomly

Come cheer for the Wildcats as they host
Minnesota State on Saturday, January 26

The doubleheader begins at 3:30 p.m.
with the women's contest,
followed by the men's game at 5:30 p.m.

Halftime contest in each game will be to find the \$50 bill.
One individual will be picked during each game to be blindfolded at
half court. They will then be coached as to where to find the \$50 bill.

Beer tax

From Page 1A encouraged customers to reach out to Briese and express concerns civilly.

"I think he really just wants to do something about property tax," Ptacek said. "Sen. Briese is a nice guy and he's not doing this with any vindictive motive so he deserves our respect as a state senator."

Ptacek said he hopes those trying to fix property tax by raising excise tax see that for many small communities, having amenities like a brewery can be place-making and an attractive destination for out-of-towners.

"If you keep taxing all of these small businesses what do you have left to prop up farmers and this rural economy other than the farm?" Ptacek asked. "If we tax these things to death we're going to lose what actually makes rural economies grow and makes rural communities."

For more information about both bills visit <https://nebraskalegislature.gov/bills/>

Albrecht announces LB209

District 17 senator Joni Albrecht, introduced LB 209, which would add a new section to Nebraska's informed consent law to include information to help women access the abortion pill reversal process.

"I am proud to introduce a pro-woman, pro-information, pro-life, and pro-choice bill that will benefit all women who, after beginning the abortion pill process, want a second chance at choice," Albrecht said.

The legislation requires that when a woman walks into an abortion facility, she must be given all the information she needs to make a truly informed choice about her pregnancy, including the information she needs to find help and reversal treatment if she happens to change her mind after taking the abortion pill mifepristone.

PMC announces scholarship winner

Providence Medical Center Foundation Director, Melissa Nelsen, has announced the 2018 recipient of the Marjorie L. Armstrong Education Scholarship.

This year's scholarship has been awarded to Anna Loberg, a full time student at the University of South Dakota Nursing school. Loberg is a graduate from Wayne High School and daughter of Ken and Jean Loberg. Anna's mother, Jean, has worked at Providence Medical Center for 19 years as a Physical Therapist.

The Marjorie L. Armstrong Endowment Scholarship provides financial support to members of the Providence Medical Center staff and/or their immediate family members, and was created by the late Marjorie L. Armstrong through a Charitable Gift Annuity with the hospital foundation.

"Marjorie's gift has been making a wonderful impact on people's lives for many years and it is a pleasure being able to award these gifts in her honor" Foundation Director, Melissa Nelsen said.

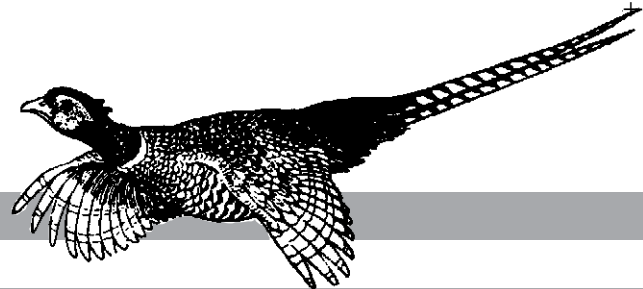

Sports

LCC standouts join 1,000-point club just days apart

By MICHAEL CARNES
For The Herald

Todd Erwin has watched Izac Reifenrath and Noah Schutte grow up on the basketball court, from their days of playing recreational basketball to this season as their coach on the Laurel-Concord-Coleridge boys basketball team.

So it really came as no surprise to him when, in a span of less than two weeks, both players reached the 1,000-point plateau in their careers, each hitting the mark in wins that have helped the Bears to a 15-1 season and a No. 2 ranking in the Omaha World-Herald.

"I remember seeing them back in second and third grade, so it's been a long time working with them and you just knew right away that they were going to develop," Erwin said prior to the team's practice earlier this week before a big matchup with Osmond.

The high-scoring duo have been lighting it up throughout this season. Schutte, a junior, is averaging 25.5 points per game while Reifenrath, the lone senior on the team, is cranking out 22.4 points per game. Both have scored 30-plus points on several occasions this season and reached the 1,000-point mark within an 11-day stretch.

Schutte was the first to make it to 1,000. He made a driving layup in the lane in LCC's 79-58 win over Winnebago on Jan. 4, part of a night where he ripped the nets for 35 points on 13-of-21 shooting from the field.

"I don't remember the play exactly. I just remember scoring and the crowd cheering really loud and the signs going up for it," Schutte said of his 1,000th point.

Reifenrath pointed to a spot on the floor behind the 3-point

line where he joined Schutte in the 1,000-point club in a Jan. 15 home game against Hartington-Newcastle. The trey was part of a 32-point night for the senior guard and came during a 25-0 run in the second half.

"There on the right wing," he said, pointing at the spot. "It seemed like (Hartington-Newcastle) were hitting everything against us that first half. I knew I needed 23 to get to 1,000, but it was during that big run we had and everybody went crazy when I hit it. It was pretty awesome, but I couldn't have done it without my teammates and my coaches and my family."

Having a pair of 1,000-point scorers has to be a scary proposition for opposing teams to try to stop.

"Izac is the senior leader and just works both ends of the court until he passes out," Erwin said. "He does a great job of getting his own points, but is also very good at getting good looks for Noah and the other kids on the team."

"Noah just always seems so calm and is a great rebounder and has a great defensive presence at the rim," Erwin added. "The thing that makes it so tough to guard him is that he can step back three feet behind the line and hit a 3-pointer, then drive to the hoop and score. He can play all five positions and do a good job at any of them."

The two have a unique chemistry that not only helps them light up the scoreboard, but create opportunities for their teammates as well, as indicated by the scoring averages of Ty Erwin (11.9), Evan Haisch (8.9) and Cael Hartung (7.8).

"We have great chemistry and can see each other thinking out on the floor, and I know I can rely on him to get the ball to me when I'm open," Schutte said.

"I've really worked on my dribbling and defense, and we've got the people who can step up and score," Reifenrath added. "If they stop me, then I just look for the open man because we have guys who can score from everywhere."

"Both have worked really hard to get to be the scorers that they are, but they also have three or four kids around them who can contribute, so you can't focus on those two because it just frees things up for those other guys," Erwin said.

With two 1,000-point scorers in the lineup, it has created a lot of excitement for LCC fans, including back-to-back 100-point games earlier this season. But both players agree that there is a bigger target they both want to hit — taking the Bears to the state tournament for the first time since the 2001 team won the Class C-2 state title.

It won't be easy — LCC is in one of the toughest subdistricts in Class C-2 with Hartington Cedar Catholic and two-time defending champion Ponca, who owns a 70-56 win over the Bears earlier this season.

"We think this is our year and we can do something good, and we feel we can beat both of them," Schutte said.

"We just need to keep working hard," Reifenrath added. "We've got the people to do it, and if we keep practicing hard I think we can get there."

"We'd love to get there, and that's obviously a goal," their coach said. "(Reifenrath and Schutte) have put us in a great spot and they have the team playing well. We just need to keep working and try to take it a game at a time, and I think we have a good shot."

With a pair of 1,000-point scorers in the lineup — you could say the Bears have TWO good shots.

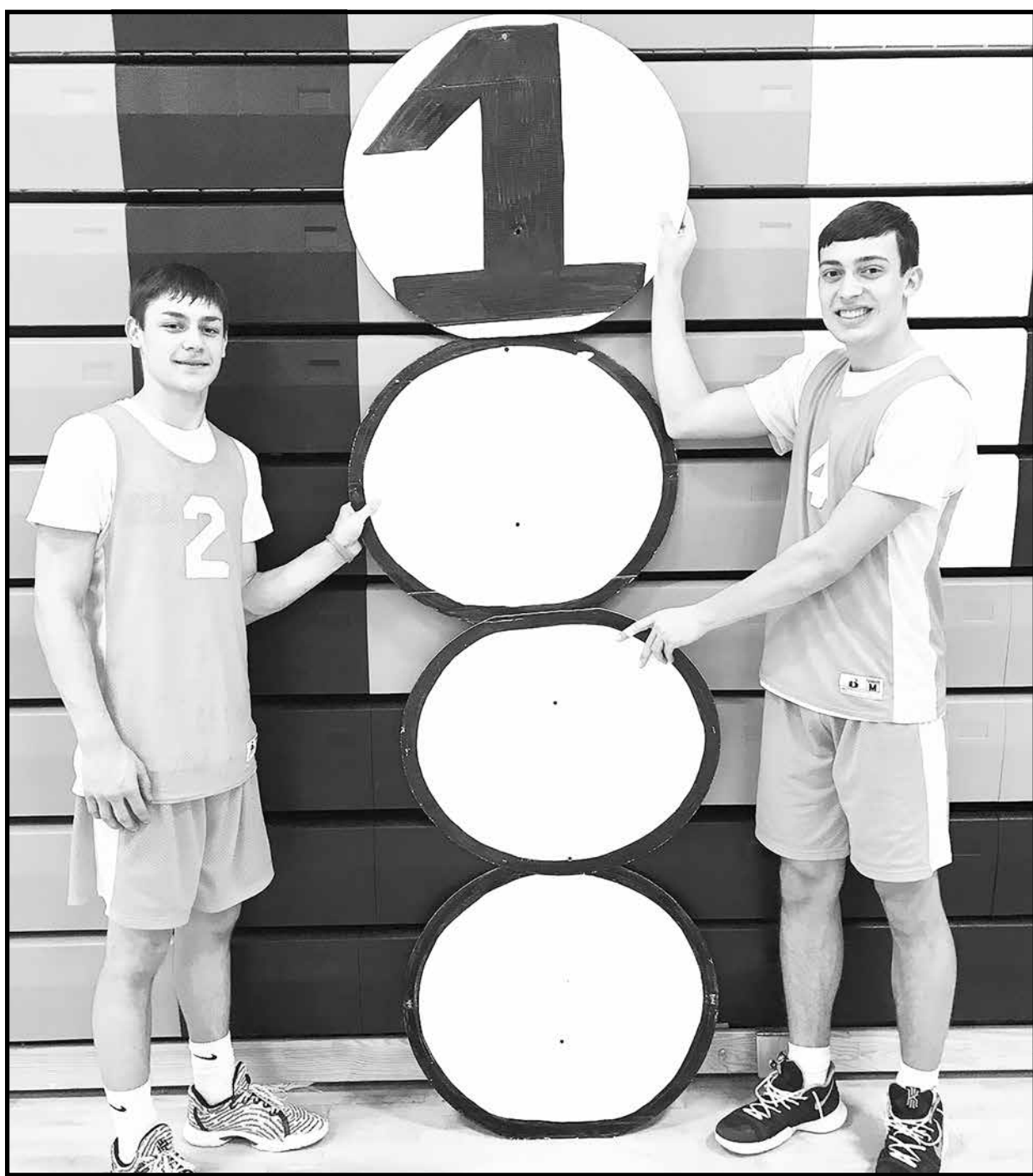

(Photo copyright Mikey C Productions) LCC basketball standouts Izac Reifenrath (left) and Noah Schutte reached the 1,000-point club just days apart recently. They have helped lead the Bears to a 15-1 record and are the focal points of LCC's up-tempo attack.



(Photo copyright Mikey C Productions/Mary Vanderbeek) Winside's Jackie Escalante tries to drive past a Wausa defender during action Monday at Winside High School.

Lady Wildcats drop pair to conference foes

The Winside girls basketball team dropped a pair of games last week in action against Lewis & Clark Conference opponents.

The Winside girls traveled to Randolph and dropped a 52-12 decision, as the hosts put together a 36-2 halftime advantage in the game.

Jackie Escalante led Winside with nine points and Andi Bargstadt tossed in three. Escalante led the team with seven rebounds, Kati Topp grabbed four and Ashelyn Abler and Loretta Reed each had three.

Winside fell at home on Monday

night to Wausa, as the visitors came away with a 54-14 win.

Topp led Winside with seven points, McKenna Russell had three and Escalante and Brooklyn Behmer each had two points. Escalante grabbed a team-high eight rebounds, Topp and Behmer both had four and Russell and Bargstadt each had two.

Winside hosts Hartington-Newcastle on Thursday and opens play in the Lewis & Clark Conference tournament Saturday at Wynot.

Randolph 52, Winside 12
Winside 0 2

5	5	—	12
Randolph	16	2	0
8	8	—	52

WINSIDE — Bargstadt 3, Escalante 9.

RANDOLPH — Scoring not available.

Wausa 54, Winside 14
Winside 4 0
8 2 — 14
Wausa 11 1 9
16 8 — 54

WINSIDE — Topp 7, Russell 3, Behmer 2, Escalante 2.

WAUSA — Scoring not available.

WSC softball camps set for February

The Wayne State College softball program will host three camps during the month of February in the WSC Recreation Center.

A Hitting/General Skills Clinic will be held on Saturday and Sunday, Feb. 2-3, with a Pitching Clinic scheduled for Sunday, Feb. 10.

The Hitting/General Skills Clinic on Saturday, Feb. 2 is open for players 8-13 years old while the clinic on Sunday, Feb. 3 is open for players 14-18 years old. Check-in for each camp is 8:30-9 a.m. with each clinic running from 9 a.m.-12 p.m. The cost of the Saturday clinic (8-13 yr. olds) is

\$50 and the cost of the Sunday clinic for 14-18 yr. olds is \$75. Both clinics include a camp T-shirt.

The clinics will emphasize the basic skills needed for hitting and defense and is designed for the novice to advanced athlete. Instructors for the clinics will be Wildcat coaches and players and is a great clinic for young players to help enhance their game.

The Pitching Clinic on Sunday, Feb. 10 is open to players ages 10-18 and will be held from 10 a.m.-12 p.m. with registration taking place at 9:30 a.m. in the WSC Recreation Center. The clinic emphasizes the basic

skills need for pitching and will enhance your pitching game. Pitchers are responsible for their own catchers at the clinic. Cost of the pitching clinic is \$50 and includes a camp T-shirt.

All athletes should come dressed for participation. It is recommended that athletes bring tennis shoes, glove, bat, batting gloves and water bottle.

For more information on the clinic, contact Wayne State softball coach Shelli Manson at (402) 375-7522 or e-mail shmanson1@wsc.edu. Athletes can also register online at www.wscsoftballcamps.com.

Wildcats bounce back with big win over NSIC-leading Northern State

The Wayne State men's basketball team bounced back in a big way Saturday, overcoming a loss at MSU Moorhead on Friday to take down the top team in the Northern Sun Conference with a Saturday win at Northern State.

In the men's matchup, MSU Moorhead rallied in the second half to defeat Wayne State 80-76.

The first half featured six ties and six lead changes in a close battle. The host Dragons held a six point lead at 25-19 with 7:12 to play in the half, but Wayne State charged back and tied the score at 29-29 on a Vance Janssen trey with 4:49 to play in the half and finished with a 38-33 lead at intermission on another Janssen 3-pointer with :10 left.

The Wildcats (13-4, 8-3 NSIC) continued their strong play early in the second half, building an 11-point advantage at 44-33 following a Trevin Joseph layup with 17:53 remaining.

MSU Moorhead came roaring back and forged a 51-51 tie with 12:49 remaining. Wayne State pushed the lead back to five, but the Dragons responded with a 10-1 run to erase the deficit and turn it into a 63-59 lead.

Wayne State's last lead of the contest came at 66-65 on a Trevin Joseph layup at the 6:29 mark. Senior guard Vance Janssen hit a jumper with 1:16 to play, giving him 16 points for the game while becoming the 34th player in school history to record 1,000 points at Wayne State.

The Wildcats got within two at 76-74 on a layup from Joseph with :18 remaining, but MSU Moorhead made two free throws to seal the win.

Kendall Jacks had 17 points for the Wildcats while Vance Janssen and Nick Ferrarini each accounted for 16. Joseph also hit double figures with 13.

Wayne State held a 36-31 advantage in rebounding with Jordan Janssen grabbing 10 boards. Jordan Janssen had three assists and two blocks.

On Saturday, Wayne State built a 14-point lead with just over five minutes remaining, then had to hold off a Northern State rally to knock off the top team in the NSIC, 84-81.

The first half was a close battle throughout the first half. Northern

State led by as many as five at 13-8 with 15:32 to go in the half, and the Wildcats came back with a 10-4 run later in the half to lead 38-32 before settling on a 42-38 halftime advantage.

The Wildcats used a 14-0 run early in the second half to take a dou-

ble-digit advantage. Tied at 46-46 three minutes into the second half, Wayne State used back-to-back treys from Joseph, a 3-pointer from Vance Janssen and a three-point

See Wildcats, Page 2B

Lewis & Clark Conference brackets announced

Brackets for the Lewis & Clark Conference boys and basketball tournaments have been announced for the tournament, which begins play on Friday.

The Winside boys will play Homer in a play-in game between the bottom two seeds on Friday at 6 p.m. in Homer. The winner advances to a Monday matchup with top-seeded Osmond at Osmond.

Championship games are set for Monday, Feb. 4 at Laurel, with games at Laurel-Concord-Coleridge High School.

The brackets are as follows:
Boys Bracket
Friday, Jan. 25 Play-In
(16) Homer vs. (17) Winside, 6 p.m. at Homer

Monday, Jan. 28
First Round At Osmond
(8) Walthill vs. (9) Winnebago, 6 p.m.

(1) Osmond vs. Homer-Winside winner, 7:45 p.m.

First Round At Wakefield
(5) Wausa vs. (12) Allen, 6 p.m.
(4) Wakefield vs. (13) Plainview, 7:45 p.m.

First Round At Ponca
(6) Hartington-Newcastle vs. (11) Bloomfield
(3) Ponca vs. (14) Emerson-Hubbard, 7:45 p.m.

First Round At Laurel
(7) Randolph vs. (10) Wynot, 6 p.m.

(2) LCC vs. (15) Creighton, 7:45 p.m.

Thursday, Jan. 31
Quarterfinals at Plainview
Osmond winners, 6 p.m.
Wakefield winners, 7:45 p.m.

Quarterfinals at Ponca
Laurel winners, 6 p.m.
Ponca winners, 7:45 p.m.

Saturday, Feb. 2
Semifinals at Randolph
Plainview winners, 6 p.m.

Ponca winners, 7:45 p.m.
Monday, Feb. 4
Championship at Laurel
Semifinal winners, 8 p.m.

(NOTE — Consolation games for first-round losers will be played Thursday, Jan. 31, with two games at Winnebago and Osmond, starting at 6 p.m.)

Girls Bracket
Saturday, Jan. 26
First Round At Ponca
(8) Creighton vs. (9) Bloomfield, 6 p.m.

(1) Ponca vs. (16) Osmond, 7:45 p.m.

First Round At Randolph
(5) Emerson-Hubbard vs. (12) Wakefield/Allen, 6 p.m.

(4) Randolph vs. (13) Plainview, 7:45 p.m.

First Round At Hartington
(6) Homer vs. (11) Wausa, 6 p.m.
(3) Hartington-Newcastle vs. (14) Walthill, 7:45 p.m.

First Round At Wynot
(7) Winnebago vs. (10) LCC, 6 p.m.

(2) Wynot vs. (15) Winside, 7:45 p.m.

Tuesday, Jan. 29
Quarterfinals at Laurel
Ponca winners, 6 p.m.
Randolph winners, 7:45 p.m.

Quarterfinals at Wynot
Wynot winners, 6 p.m.
Hartington winners, 7:45 p.m.

Friday, Feb. 1
Semifinals at Hartington
Laurel winners, 6 p.m.
Wynot winners, 7:45 p.m.
Monday, Feb. 4
Championship at Laurel
Semifinal winners, 6 p.m.

(NOTE — Consolation games for first-round losers will be played Tuesday, Jan. 29, with two games at Ponca and Plainview, starting at 6 p.m.)

Wildcats

From Page 1B
play by Jordan Janssen in a span of 3:06 to take a 60-46 lead. Wayne State still held a 73-59 lead at the 5:21 mark when Northern State started their comeback. The Wolves trimmed the lead to 73-68 at the 3:19 mark, but Wayne State answered the run and was in front 79-70 with 1:06 remaining when Northern State made one last surge. The Wildcats led 82-75 with 16 seconds to play, but Northern State got 3-pointers from Ian Smith and Mason Stark to cut the lead to one

at 82-81 with 3.4 seconds left. Vance Janssen was fouled and made two free throws with 2.8 to play for an 84-81 lead. Northern State's Ian Smith raced into frontcourt and was long on an approximate 30-footer from the right side giving the Wildcats the big NSIC road win, their fifth in seven NSIC road tests this season. Joseph led Wayne State (14-4, 9-3 NSIC) in scoring with 31 points, making 12-of-19 shots from the field. It was his second 30-point outburst in the last six games and the fifth time in the last nine outings recording over 20 points.

Kendall Jacks added 15 points, extending his streak of scoring double figures in every game this season. Jordan Janssen added 14 points with Vance Janssen scoring 13. Jordan Janssen led the Wildcats with nine rebounds and two steals while Ben Dentlinger accounted for four blocked shots. Wayne State will be at home this weekend, entertaining Minnesota State Saturday at 5:30 p.m. and Concordia-St. Paul Sunday at 3:30 p.m.

Marvin sets new school mark at SDSU Invite

Mikayla Marvin took first place in the pole vault with a new school record mark of 10 feet, 8 3/4 inches

to lead the Wayne State women's indoor track and field team Friday at the South Dakota State

Division II Invitational, held at the Sanford-Jackrabbit Athletic Complex in Brookings, S.D.

Mid State Conference brackets released

The Wayne boys are the fourth seed while the girls will be in the play-in game for the Mid State Conference basketball tournament that begins on Saturday.

GACC/Pierce loser vs. O'Neill/NC loser, 7:45 p.m. Saturday, Feb. 2

Marvin's mark eclipsed the previous school mark of 10-8 set by Katie Malander in 2004.

In other field events, Tia Jones took fifth in the shot put (43-2 1/4) with Jadin Wagner placing 10th (41-1 1/2). Brooklynn Chipps was sixth in the weight throw at 54-2 followed by Mckenzie Scheil in seventh (53-9) and Nicole Heeren in ninth at 50-6.

Riana Noelle was eighth in the triple jump (33-8) and ninth in the long jump (16-2 1/2).

Marin Jetyensky came in ninth in the 600-meter run in a time of 1:41.74. Amanda Mote took ninth place in the 3,000-meter run (12:17.71). Jordyn Pester was 11th in the 200-meter dash at 26.34 and Kim Lowman took 12th in the 800-meter run at 2:27.20.

The Wildcat 1,600-meter relay team of Jordyn Pester, Joan Jelimo, Molli Vasa and Petensky placed fourth with a time of 4:06.60.

In men's action, Dylan Kaup placed second in the weight throw with an NCAA provisional qualifying mark of 59-7 1/2 to highlight the Wildcat men's effort.

Other Wildcats that placed in the event were Matt Nemece finishing eighth (50-7 1/2) and Richard Sweeney tying for 10th at 50-5 1/4.

Ben Allen posted a third place finish in the shot put at 52-0 3/4 while sprinter Alvyns Alcenord came in fourth place in the 60-meter dash with a time of 7.05 seconds.

Mikhail Sands came in fifth place in the long jump with a top mark of 21-0. Robert Sullivan posted an eighth place finish in the pole vault (13-6 1/2) and was 10th in the 60-meter hurdles at 8.72 seconds.

Brock Hegarty recorded a 10th place finish in the mile run (4:28.15). Nathan Pearson was 11th in the 800-meter run at 1:58.02 with teammate Bryce Holcomb was 13th in a time of 1:58.25.

The 1,600-meter relay team of Preston Davis, Kyle Lowe, Bryce Holcomb and Nathan Pearson took sixth place with a time of 3:28.30.

Wayne State's next meet will be Friday and Saturday at the Minnesota State Open in Mankato, Minn.

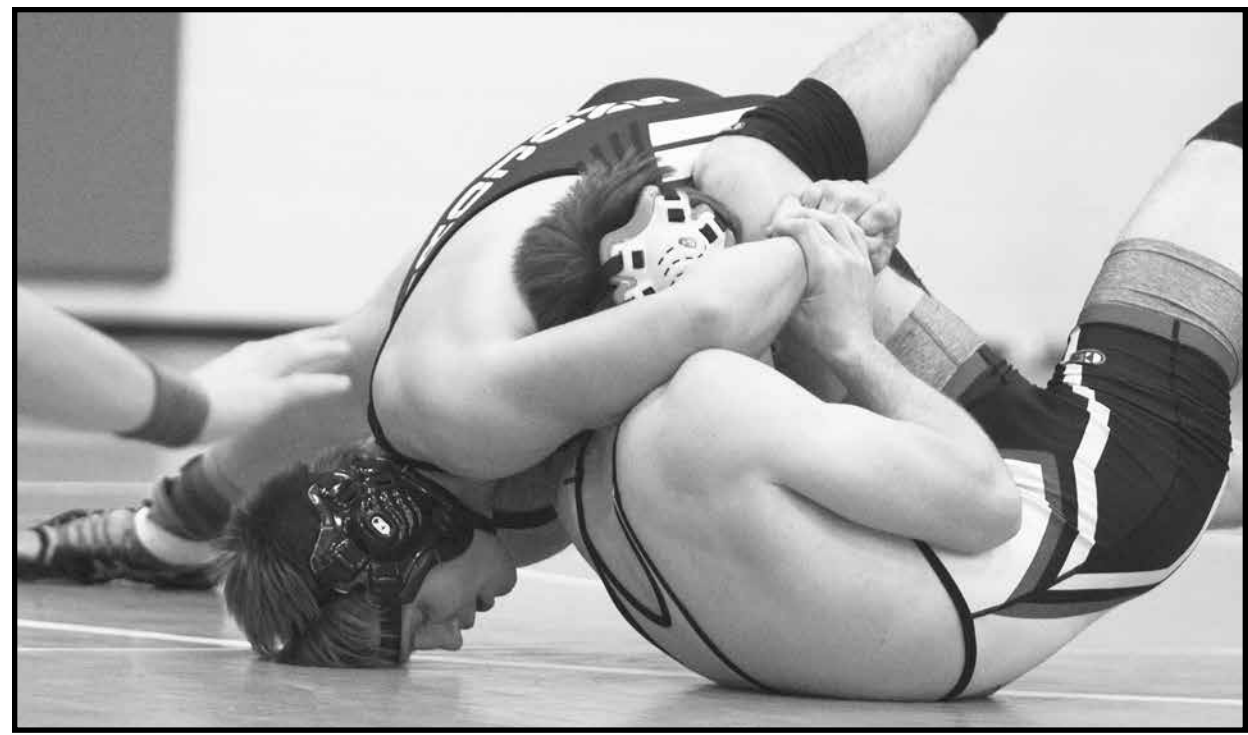

(Photo copyright Mikey C Productions)

Isaac Verzani of Wakefield/Allen picked up some key nearfall points here on his way to a 9-4 win over Brandon Bloomquist of Randolph in a 152-pound championship matchup of rated wrestlers at the Lewis & Clark Conference tournament.

Area teams medal at Lewis & Clark tourney

RANDOLPH — The area was well-represented on the medal stand Thursday as 16 area wrestlers earned medals in the Lewis & Clark Conference tournament.

The only other champion among the three area teams was Isaac Verzani of Wakefield/Allen. He took on Brandon Bloomquist in a battle of state-rated wrestlers at 152 pounds, and Verzani was able to pull away late and post a 9-4 decision to claim the conference championship.

medalist.

Wyatt Verzani (138) and Juan Lopez (145) both won consolation honors for Wakefield/Allen. Other third-place finishers included Tyler Carlson of Winside at 132 and LCC wrestlers Lenny Schmer (170) and Fischer Carson (220).

Winside came away with runner-up honors in the team race and finished the day with seven medalists, two of them conference champions.

Six other wrestlers from the area were runner-up finishers in their respective weight classes.

Fourth-place medals went to Maddox Magwire of Winside at 120 pounds and Jeremiah Chase of Wakefield/Allen at 126 pounds.

Koby Ellis and Gabe Escalante both earned conference titles.

Winside had four second-place finishers, including Jacoby Mann (106), Cayden Ellis (113), Art Escalante (138) and Michael Jensen (195). Charlie Lopez was a runner-up at 132 pounds for Wakefield/Allen, and Ethan Williams of LCC finished as the 220-pound silver

Lewis & Clark Conference Team Standings
Plainview 272.5, Winside 168.5, Creighton 113, Ponca 100, Wakefield/Allen 97.5, Winnebago 91, Randolph 77, Osmond 68, Laurel-Concord-Coleridge 43.

Ellis wasted no time wrapping up his first-place medal, pinning Jaden Sobotka of Plainview in 47 seconds to win the 120-pound championship.

Escalante needed the full six minutes, but dominated Keagan Mosel of Plainview in a 7-3 decision to claim the 126-pound title.

Area Medalists

- 106: 1. Eli Lanham, Plainview, tech. fall Jacoby Mann, Winside, 15-0. 113: 1. Scout Ashburn, Plainview, dec. Cayden Ellis, Winside, 10-3. 120: 1. Koby Ellis, Winside, pinned Jaden Sobotka, Plainview, :47. 3. Matthew McDonald, Winnebago, pinned Maddox Magwire, Winside, time NA. 126: 1. Gabe Escalante, Winside, dec. Keagan Mosel, Plainview, 7-3. 3. Mason Bykerk, Osmond, pinned Jeremiah Chase, W/A, 3:28. 132: 1. Nate Christensen, Plainview, pinned Charlie Lopez, W/A, 2:57. 3. Tyler Carlson, Winside, def. Dalton Anderson, Ponca, forfeit. 138: 1. Matt Christensen, Plainview, dec. Art Escalante, Winside, 10-9. 3. Wyatt Verzani, W/A, pinned RJ Wilmes, Creighton, 4:31. 145: 3. Juan Lopez, W/A, pinned Patrick Vinson, Osmond, 5:47. 152: 1. Isaac Verzani, W/A, dec. Brandon Bloomquist, Randolph, 9-4. 170: 3. Lenny Schmer, LCC (round robin). 195: 1. Collin Gale, Plainview, def. Michael Jensen, Winside, inj. def. 220: 1. Michael Logue, Ponca, dec. Ethan Williams, LCC, 10-8. 3. Fischer Carson, LCC, pinned Julio Tellez, Plainview, 3:10.



(Photo copyright Mikey C Productions)

LCC's Nolan Ohlrich finished seventh in the 145-pound bracket with a 12-10 decision over Jeremy Bear of Winnebago.

Five Wildcats receive NSIC Myles Brand Award

Five Wayne State College seniors received the 10th annual NSIC Myles Brand All-Academic with Distinction Award.

and Maria Wortmann (3.96, early childhood education), Alyx Hagen (3.81, sport management) from softball, women's soccer player Christina Stasi (4.0, psychology and sociology) and Travis Miller from baseball (3.8, sport management).

The honor, named for the late NCAA President Dr. Myles Brand, is bestowed to senior NSIC student-athletes who have a cumulative grade point average of 3.75 or higher and are exhausting their eligibility and on track to graduate.

A record total 156 student athletes from the 16 institutions in the Northern Sun Intercollegiate Conference will receive the award in its 10th year. Each student athlete will be recognized by the NSIC with a certificate of achievement and a wrist watch.

Wildcat athletes receiving the prestigious academic honor, including their grade-point average and major, include volleyball players Megan Gebhardt (4.0, finance)

BOWLING RESULTS

brought to you by:

375-3390

1221 Lincoln Street

Wayne

City League			
Week #20 01/15/19			
One Office	14	2	
Grossenburg Impl.	11	5	
Vet's Club	10.5	5.5	
Wildcat Cubs	10	6	
4th Jug	10	6	
Wildcat Lanes	8	8	
Wayne Country Club	8	8	
Bryan's Plumbing	8	8	
Tom's Body Shop	5.5	10.5	
Half-Ton Club	4	12	
The Odd Balls	4	12	
Klein Electric	3	13	
High Games and Series: Dustin Bargholz, 279; One Office, 866; Dustin Bargholz, 709; Wayne Country Club, 2,374; Michael Denklau, 680; Brad Jones, 636; Ronnie Forney, 635; Mike Bentjen, 615; Tony Lawyer, 614; Randy Bargholz, 604; Jessi Jensen, 570; Kayleen Roberts, 523; Traci Heiser, 494.			
High Scores: Darin Bargholz, 269; Ronnie Forney, 245; Tony Lawyer, 245; Jessi Jensen, 237; Michael Denklau, 235; Rich Rethwisch, 230; Kelly Hansen, 224; Brad Jones, 224; Randy Bargholz, 224; Sam Wesely, 221; Dylan Sokol, 219; Dustin Bargholz, 217; Mike Bentjen, 215; Doug Rose, 214; Chris Bird, 212; Dusty Baker, 209; Kayleen Roberts, 208; Keith Roberts, 208; Kyle Kempf, 205; Traci Heiser, 188.			
Hits N Misses			
Week #20 01/16/19			
JS Enterprises	12	4	
Gary's Food Town	10	6	
Wildcat Lanes	10	6	
Kathol & Associates	10	6	
White Dog Pub	7	9	
Ruwe Farms	7	9	
State Nebraska Bank	6	10	
Deerfield Ghost	2	14	
High Games and Series: Darci Frahm, 203; Renee Saunders, 202; Tabitha Belt, 192; Kayleen Roberts, 184; Renee Saunders, 576; Tabitha Belt, 514; Julie Hartung, 511; Diane Roeber, 495; Kayleen Roberts, 488.			
Splits: Lynda Belt, 4-6-7; Carissa Sokol, 5-7.			

Tom's

BODY & PAINT SHOP, INC.

108 Pearl St.

Wayne, NE

402-375-4555

FREE ESTIMATES!

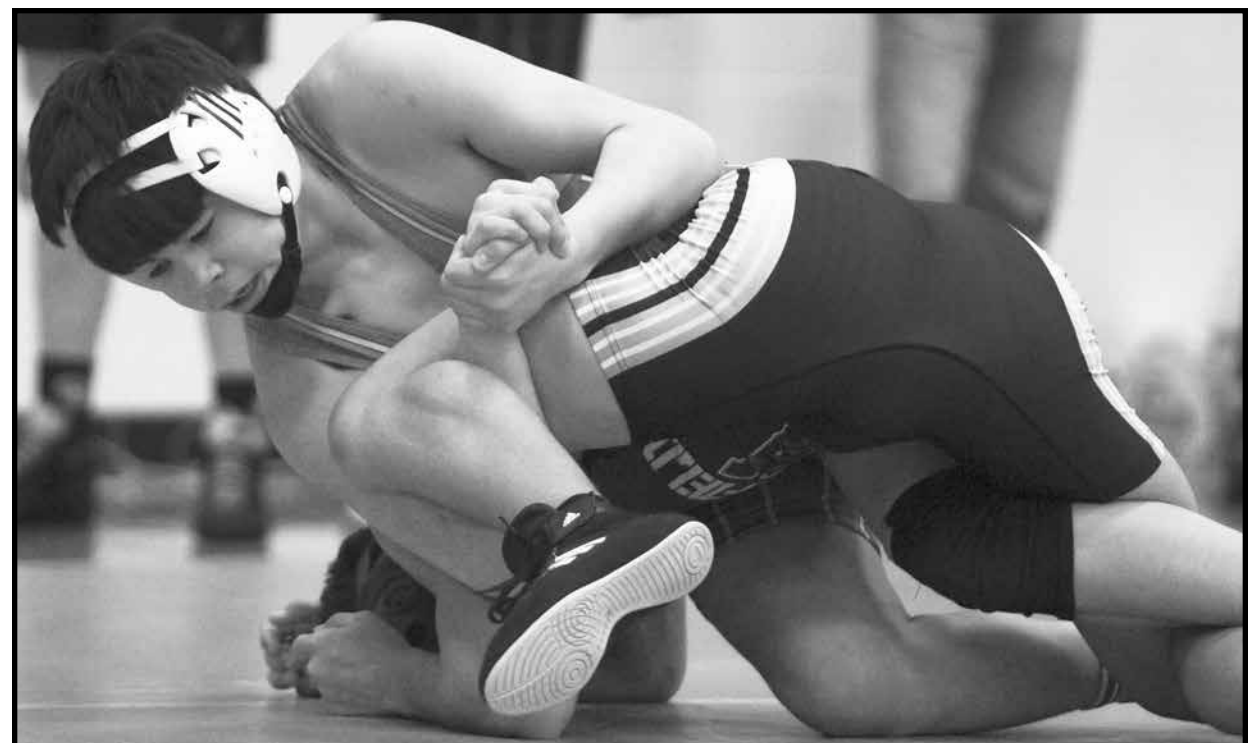

(Photo copyright Mikey C Productions)

Art Escalante controls the action against Wyatt Verzani of Wakefield/Allen in their 138-pound matchup at the Lewis & Clark Conference tournament in Randolph. Escalante finished second and Verzani was third.

Trojan boys win one, lose one

The Wakefield boys basketball team outlasted local rival Emerson-Hubbard before dropping a top 10 matchup to top-ranked B-R/L-D.

Wakefield 45, Emerson-Hubbard 36

Emer.-Hubb. 5 11 12 8

In Tuesday's game at Emerson, the Trojans pulled away in the fourth quarter for a 45-36 win over the Pirates.

Wakefield 9 18 5 13

EMER.-HUBB. — Belt 10, Burcham 6, Schock 5, Kneifl 8, Stark 4, Blanke 3.

Solomon Peitz threw in a game-high 21 points to lead the Wakefield boys. Justin Erb added nine points, Blake Brown had seven, Blake Heimann and Dylan Harder each had three and Esgar Godinez dropped in two.

Wakefield 11 17 11 16

WAKEFIELD — Erb 9, Heimann 3, Brown 7, S. Peitz 21, Harder 3, Godinez 2.

On Thursday, the Trojans trailed by 12 after one period and couldn't get back in the game as they fell to the top-ranked Wolverines, 68-55.

Wakefield 55

B-R/L-D 68, Wakefield 55

Gabe Peitz led three Trojans in double figures with 14 points while Erb and Solomon Peitz both had 10. Godinez finished with nine points, Brown had five, Harder scored three and Couy Johnson put in two.

Wakefield 11 17 11 16

WAKEFIELD — G. Peitz 14, Erb 10, Heimann 2, Brown 5, S. Peitz 10, Harder 3, Godinez 9, Johnson 2.

The Trojans host Laurel-Concord-Coleridge in a match-up of top 10 teams on Thursday. They will host one quadrant of the Lewis & Clark Conference tournament on Sat-

urday, facing Plainview in a 7:45 p.m. matchup.

B-R/L-D 23 18 13 14

Women fall at Moorhead, get win at Northern

After falling on Friday night at MSU Moorhead, the Wayne State women's basketball team bounced back with a close win over Northern State on Saturday.

MSU Moorhead's Megan Hintz recorded a double-double with 21 points and 12 rebounds to pace the NSIC-leading Dragons past Wayne State 71-57.

The first half featured a trio of scoring runs with MSU Moorhead using the final run to take control of the game.

Wayne State opened with a 7-2 lead 1:46 into the contest. The host Dragons went on an 11-0 run to take a 13-7 lead at the 5:58 mark of the first quarter.

The Wildcats (11-6, 6-5 NSIC) closed the quarter with an 11-2 run and took an 18-15 lead on a Brittany Bongartz 3-pointer to end the quarter, but Moorhead opened the second quarter with six straight points to regain the lead at 21-18.

Wayne State came back and tied the score at 26-26 on an Erin Norling three-point play with 5:14 to play in the half, but the Dragons closed the half scoring 10 of the next 12 points for a 36-28 lead at intermission.

Moorhead put the game out of reach early in the third quarter, taking a 50-34 lead. The Wildcats

got as close as nine at the end of the third quarter at 52-43, but Moorhead used a 15-2 run to open the fourth quarter for a commanding 67-45 lead on their way to the 14-point win.

Norling was the lone Wildcat in double figures with 20 points, her second 20-point scoring game of the season. Andrea Larson added nine points with Bongartz finishing with eight.

The Dragons held a 44-37 edge in rebounding over Wayne State. Bongartz grabbed nine boards for WSC with Kylie Hammer adding six. Hammer had four assists while Amelia Ivester had two blocked shots.

In Saturday's game at Aberdeen, S.D., Wayne State made 6-of-8 free throws in the final 1:29 to hang on for a 60-56 victory at Northern State, improving to 12-6 (7-5 NSIC) on the season.

Northern State forced six Wildcat turnovers in the opening period and built a 20-17 lead, but the Wildcats came back in the second period and returned the favor, holding Northern to 1-of-13 shooting and using an 11-0 run to build a 33-26 halftime advantage.

Wayne State maintained the lead the entire third quarter, leading by as many as seven at 39-32 before

the Wolves cut into the deficit and were within three at 48-45 going to the fourth quarter.

Northern State took their first lead of the second half at 51-50 on a Brianna Kusler jumper with 6:56 to play, and the two teams traded the lead six times until the final minute when Wayne State regained the lead for good.

Hammer tied the score at 55-55 with 1:29 to go after hitting one of two free throws, and the Wildcats took the lead for good when Bongartz canned two charity tosses with :43 to play.

The Wildcats took a 58-56 lead when Maggie Lowe made one of two free throws with 13.3 to play. Northern State set up for the potential tying shot, but Zoe Hardwick was called for an offensive foul with 5.4 seconds remaining, and Halley Busse was fouled and sealed the win with two free throws.

Erin Norling finished the game with 16 points while Bongartz added 15. Larson led Wayne State on the glass with six boards, Lowe and Hammer each had two assists while Norling finished with four steals.

Wayne State will be at home this weekend, entertaining Minnesota State Saturday at 3:30 p.m. and Concordia-St. Paul Sunday at 1:30 p.m.

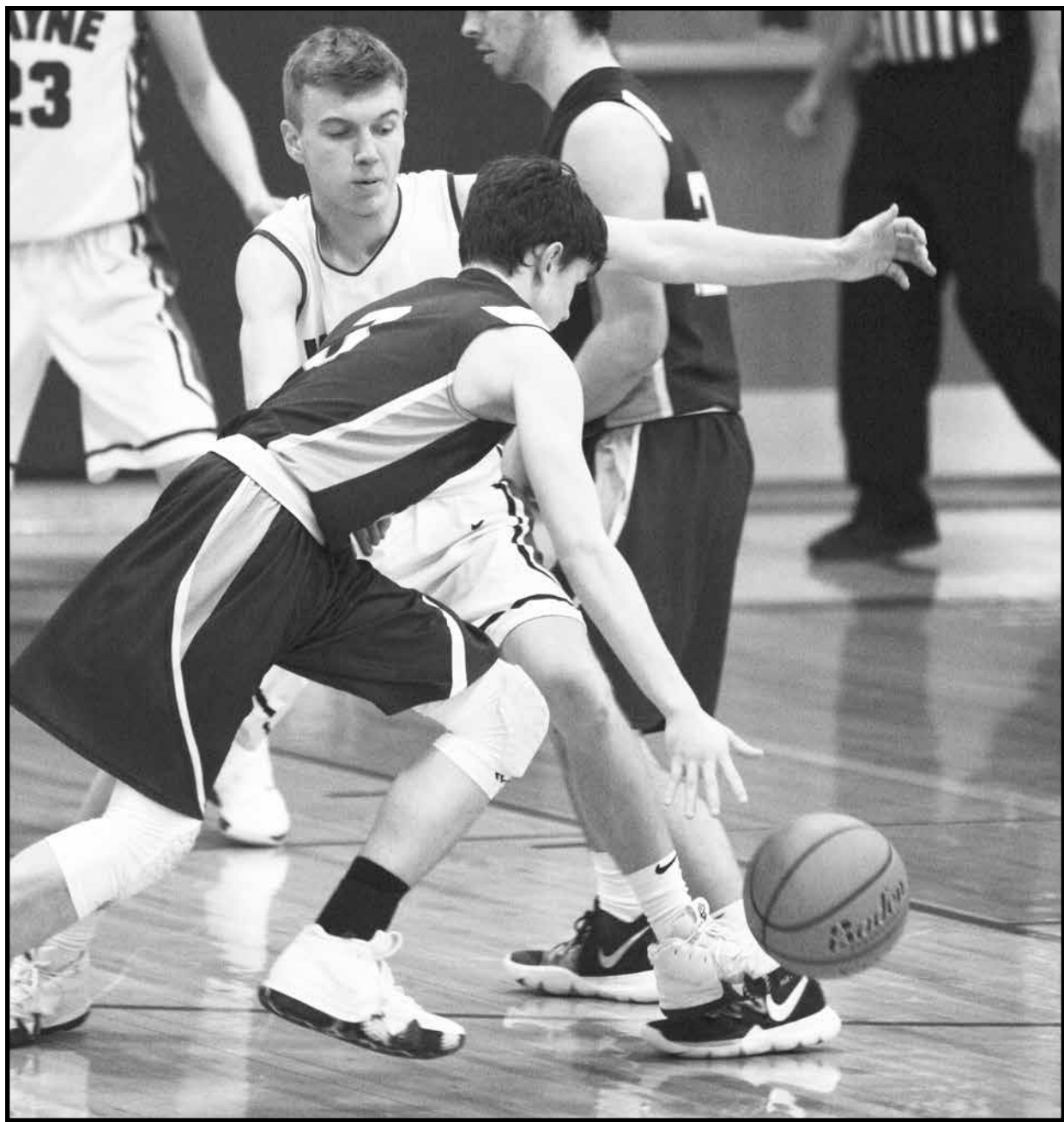

(Photo copyright Mikey C Productions/Mary Vanderbeek)

Shea Sweetland defends for the Wayne boys basketball team during Tuesday's 57-56 loss to Crofton at Wayne High School.

Wayne takes six to Neligh, medals four

NELIGH — The Wayne High wrestling team took six wrestlers to Saturday's Neligh-Oakdale Invitational, but made the most of it with two champions among its four medalists.

Juan Vergara, ranked fourth in the state by the Nebraska Scholastic Coaches Association, continued this undefeated string with a clean slate in the 138-pound weight class, finishing with a 7-6 win over Central Valley's Enrique Martinez.

Reece Jaqua also came home with a first-place medal, claiming the 120-pound championship with a dominating 12-1 major decision over Adam Miller of Elkhorn Valley.

Cameron Muhs was a runner-up for the Blue Devils, taking second

in the 126-pound weight class. Reid Korth also earned a medal, finishing sixth in the 160-pound weight class.

Wayne's other two wrestlers, Edwin Espino (152) and Dakota Spann (170) both finished 2-2 in their respective weight brackets.

Wayne dueling cross-county rival Winside on Tuesday and will compete in the Plainview Invitational on Saturday before hosting the Mid State Conference meet Thursday afternoon at Wayne High School.

Neligh-Oakdale Invitational Team Standings
Pierce 208.5, Amherst 205.5, Elkhorn Valley 169, Clearwater-Orchard 142, Neligh-Oakdale 136, North Central 131.5, Central Valley 102, Wayne 92.5, Randolph

62, Pleasanton 55.5, Creighton 49, Nebraska Christian 44, Clarkson/Leigh 33, Franklin 29, Fullerton 29, Elgin Public/Pope John 26, West Holt 23, Osmond 22, Bancroft-Rosalie/Lyons-Decatur 20, St. Mary's 18, Riverside 10, Niobrara/Verdigre 6, Lutheran High NE 0.

Wayne Medalists
120: 1. Reece Jaqua, Wayne, maj. dec. Adam Miller, EV, 12-1.

126: 1. Quentyn Frank, Amherst, dec. Cameron Muhs, Wayne, 11-4.

138: 1. Juan Vergara, Wayne, dec. Enrique Martinez, CV, 7-6.

160: 5. Brenden Waldow, Creighton, over Reid Korth, Wayne, match limit.

Only 6 wrestlers competed — Edwin Espino (152) and Dakota Spann (170) both 2-2 on the day

Late shot helps Crofton slip past Wayne

Wayne had its chances to put Crofton away in the closing seconds, but a late 3-pointer in the final second allowed the Warriors to escape with a 57-56 win Tuesday at Wayne High School.

The Blue Devils had several chances to put the game away at the free throw line, but a number of key misses allowed Crofton to get back within two points with 4.6 seconds left in the game.

The Warriors set up a play to inbound the ball to midcourt, then get a quick pass into the corner for a 3-pointer that scored with 0.6 seconds left on the clock to give Crofton the lead.

Wayne had a last chance at the end. Trevor DeBoer threw an on-target 65-foot pass to Tyrus Eischeid, who caught the pass and turned to shoot in one motion. The 17-footer just missed the mark as the horn sounded, allowing the visitors to come away with the win.

Shea Sweetland scored 18 points to lead the Blue Devils while Drew Fertig had 12 points to go with three assists, three steals and seven rebounds.

Eischeid just missed a double-double, finishing with nine points and a team-best 10 rebounds. Kallan Herman scored eight, DeBoer

had five and Tyler Gilliland and Josh Lutt each had two.

Friday's game with Hartington Cedar Catholic was postponed due to weather and will be made up Monday, Feb. 4. Wayne will host West Point-Beemer on Thursday.

Crofton 57, Wayne 56
Wayne 11 1 6
13 16 — 56
Crofton 18 1 0
13 16 — 57

WAYNE — Herman 8, Sweetland 18, Gilliland 2, Lutt 2, Fertig 12, Eischeid 9, DeBoer 5.

CROFTON — R. Knapp 10, Tomasek 9, Crosley 6, Bartels 4, Malbaum 2, Dahl 14, A. Knapp 12.



(Photo copyright Mikey C Productions/Mary Vanderbeek)

Kalob Fuchs goes after a loose ball during Winside's 76-11 loss to Wausa in action Monday at Winside High School.

Winside boys drop pair of conference tilts

The Winside boys basketball dropped a pair of contests in action against Lewis & Clark Conference opponents.

On Thursday, the Wildcats fell to Randolph, 58-17, as the host Cardinals built a 42-4 first half advantage.

Brody Meis led the Wildcats with 10 points, Hunter VanHouten added four and Layton

Petersen put in three.

On Monday, visiting Wausa ran to a 32-4 first-quarter lead and cruised past the Wildcats, 76-11.

Ashton Ferris led the way for Winside with five points. Petersen, Paulsen and Cody North each had two.

Winside hosts Hartington-Newcastle on Thursday and will be in the play-in game for the Lewis &

Clark Conference tournament, playing at Homer on Friday.

Randolph 58, Winside 17
Winside 4 0
10 3 — 17
Randolph 22 2 0
14 2 — 58

WINSIDE — VanHouten 4, Petersen 3, Meis 10.

RANDOLPH — Schnoor 19, Haselhorst 14, Backhaus 8, Goetsch 4, Lemmons 2, Bermel 7, Beal 2, Munter 2.

Wausa 76, Winside 11
Winside 4 2
5 0 — 11
Wausa 32 1 6
20 8 — 76

WINSIDE — Petersen 2, Ferris 5, North 2, Paulsen 2.

WAUSA — Story 3, Thorell 4, Munter 10, Baue 17, Kaiser 21, Nissen 2, Schumacher 2, Timmerman 3, Hegge 12, Kristensen 2.

Biggerstaff, Kniesche selected for all-star game

Wayne High senior softball standouts Sidney Biggerstaff and Annie Kniesche were selected among 30 girls from across the state to participate in the 15th annual Nebraska Coaches Association All-Star softball game this summer in Lincoln.

Biggerstaff, a catcher, and Kniesche, a shortstop, helped lead the Wayne High softball team to the 2018 Class C state title last season.

Players will be assigned to teams later this season. The Red team will be coached by Pete Theoharis of Hastings and Chad Perkins of Omaha Marian, while the Blue squad will be led by Dan Hogan of Papillion-LaVista South and Dave Brabec of Bishop Neumann.

A doubleheader will be played on Wednesday, July 24 at 5 p.m. at UNL's Bowlin Field.

All-star selections by schools are as follows:

Arlington — Taylor Wakefield
Bishop Neumann — Hadley Chavatal, Taylor Stuhr
Centennial — Lilly Cast
Elkhorn — Cassie Coltvet, Jadyn Hunt
Grand Island — Emma Collins, Mickayla Sheets, Holly Williams
Gretna — Emily Reid
Lincoln North Star — Patia Wolfe
Lincoln Pius — Lynsey Tucker
Lincoln Southeast — Sidney Doty
Lincoln Southwest — McKenzie Steiner

Milford — Emma Milford
Millard North — Sydney Peterson

Millard South — Molly Bull
Millard West — Lexie Black, Hanna Cress
Norris — Kenzie Roy
Northwest — Megan Anderson
Omaha Skutt — Elise Warneke
Papillion-LaVista South — Autumn Gregory
Seward — Alayna Goldsmith
Wayne — Sidney Biggerstaff, Annie Kniesche
Wahoo — Macy Homes
York — Hannah Norquest
Fremont — Mikayla Paulson
Papillion-LaVista — Madeline Vejvoda

Lady Trojans lose three close battles

The Wakefield/Allen girls basketball team played well in three games last week, but came up short in all three.

On Tuesday, the Lady Trojans fell to Emerson-Hubbard, 49-45, as a fourth-quarter comeback fell short.

Jessica Borg led Wakefield/Allen with 11 points, Jordyn Carr added nine, Carly Dickens had five, Courtney Bokemper and Aishah Valenzuela each had four, Haley Stapleton and Jamie Dolph scored three apiece, and Cassidy Brudigam, Anna Lundahl and Maddie Mogus each had two points.

On Thursday, the Wakefield/Allen girls couldn't overcome a slow start, falling to B-R/L-D 57-49.

Valenzuela and Carr both finished in double figures, scoring 15 and 10 points, respectively. Bokemper added nine, Mogus had four, Borg, Lundahl and Rachel Borg each had three and Stapleton put in two.

Bokemper had nine rebounds, Jessica Borg had seven, Valenzuela had six and Carr had five along with a team-best four assists. Mogus and Valenzuela each had three assists and Valenzuela had seven steals.

On Monday night, the Lady Trojans fell short in a close battle with Homer, losing 62-59.

Carr had 16 points, Valenzuela tossed in 13 and Bokemper had 11 to lead Wakefield/Allen. Dickens put in seven, Lundahl had four, and Mogus, Dolph, Jessica Borg and Rachel Borg each had two.

Bokemper and Lundahl shared rebounding honors with seven and Carr had six along with three assists and five steals. Valenzuela also had three steals.

Wakefield/Allen plays at home Thursday against LCC and opens Lewis & Clark Conference tournament play Saturday in Randolph against Emerson-Hubbard at 6 p.m.

Girls Result
Emerson-Hubbard 49, Wakefield/Allen 45

Emer.-Hubb. 8 1 2
11 18 — 49
Wake/Allen 8 1 1

Wake/Allen 6 1 7
12 14 — 49
B-R/L-D 15 1 0
13 19 — 57

WAKE/ALLEN — Valenzuela 15, Carr 10, Bokemper 9, Mogus 4, J. Borg 3, Lundahl 3, R. Borg 3, Stapleton 2.

B-R/L-D — Scoring not available.
Homer 62, Wakefield/Allen 59
Wake/Allen 14 1 5
16 14 — 59
Homer 11 17 1 6
18 — 62

WAKE/ALLEN — Carr 16, Valenzuela 13, Bokemper 11, Dickens 7, Lundahl 4, R. Borg 2, J. Borg 2, Dolph 2, Mogus 2.

HOMER — Elsea 2, Schmidt 4, Harris 22, Rasmussen 25, Baker 5, Reis 4.

Kalkowski earns Athlete of the Week honors

Cade Kalkowski of Wayne State College was selected the Northern Sun Conference Men's Indoor Field Athlete of the Week following his performance in the Ward Haylett Invitational at Doane University in Crete on Jan. 12.

A junior thrower from Niobrara, Kalkowski posted a first-place finish in the weight throw with a top mark of 62 feet, 3 1/4 inches. He currently is ranked 12th in NCAA Div. II in the event with an NCAA provisional qualifying mark of 63-0 1/4.

Junior high hoopsteams see action

The Wayne Junior High basketball teams hosted Columbus Lakeview last week, playing "A" and "B" games in both grades.

In the seventh-grade "B" game, the Blue Devils won 28-21. They were led in scoring by Parker Kesting with eight points. Also scoring were Drue Davis (7), Sam Junck (5), Jase Dean (4) Laythyn Hanish (2) and Keegan Rubendall (2).

In the "A" game, Wayne was victo-

rious, 35-18. Caiden Backer (15) and Devin Anderson (12) led the Blue Devils in scoring. Also scoring were Jase Dean (5) and Caden Wiese (3).

In the eighth-grade "B" game Wayne played good defense and held Lakeview to only seven first-half points, coming away with a 30-20 victory.

Leading the Blue Devils was Calvin Starzl with 12 points, followed by Lepiro Kantai (9), Drew Fertig (4), Tristin Claussen (3), and Hunter Schultz (2).

The "A" game found the home team a bit sluggish in the first half and behind 13-11, but an 18-point third quarter pulled the Blue Devils back and they went on to post a 38-32 win.



(Photo copyright Mikey C Productions/Mary Vanderbeek) Gabi Meyer drives inside for Wayne during Tuesday's 60-36 loss to Crofton.

Wayne struggles early in 60-36 loss to Crofton

The Crofton Lady Warriors used a solid defensive effort to shut down the Wayne offense and post a 60-36 win in a Mid State Conference matchup Tuesday at Wayne High School.

Crofton's defense frustrated the Blue Devils early, allowing the visitors to take control of the game early and lead 16-2 after one period. Wayne was able to better keep pace in the second period, but the early hole was too deep for them to dig out of.

Tori Kniesche led the Blue Devils with 12 points and nine rebounds. Frankie Klaussen had seven points and three assists, Allison Claussen scored six points, Rubie Klausen and Kendall Dorey each had five and Sarah Greenwald hit one free throw.

Ashton Boyer had five rebounds in the game, while Rubie Klausen and Gabi Meyer each had three assists.

Friday's matchup with Hartington Cedar Catholic will be made up

Monday, Feb. 4. The Blue Devils host West Point-Beemer on Thursday.

Crofton 60, Wayne 36			
Wayne	2	1	4
8	12	—	36
Crofton	16	1	6
16	12	—	60
WAYNE	—	Greenwald 1,	F. Klausen 7, R. Klausen 5, Dorey 5, Claussen 6, T. Kniesche 12.
CROFTON	—	Scoring not available.	



(Contributed photo) Ryden Hanson works to break his opponent's base at Sunday's tournament. Hanson finished second and Wayne Wrestling Club finished seventh overall.

Wayne Wrestling Club hit the road Sunday

Wayne Wrestling Club is settling into their fourth week of practice. With plenty of practices and one tournament in Battle Creek on Jan. 13 under their belts, they were ready to kick up the competition and bring home some hardware.

On Sunday Jan. 20, 14 wrestlers traveled to Neligh-Oakdale and competed in an eight-man brackets double elimination tournament, compared to the normal four-man round robin tournaments the Wayne Wrestling Club sees most of the season.

Of the 14 wrestlers that attended, 12 placed in the top four. Out of 23 teams, Wayne Wrestling Club place 7th with a total of 179.0 points.

Results:
Merrick Miller: 1st
Zach McManigal: 1st
Ryden Hanson: 2nd

Ashton Munsell: 2nd
Grady Maas: 2nd
Noah Magnuson: 2nd
Alex Frank: 2nd
Kingston Hanson: 3rd
Isaiah Zarate: 3rd
Jahiem Hamik: 3rd
Grant Maas: 3rd
Zander Liston: 4th
Sam Leseberg: DNP
Will Leseberg: DNP

Eli Barner took the opportunity to travel to the Oakland tournament and placed 1st.

This coming weekend the Wayne Wrestling Club is gearing up to head to Norfolk on Sunday for the Norfolk Wrestling Club 21b Trophy tournament.

Wildcat baseball picked sixth by NSIC coaches

The Wayne State baseball team was picked sixth in the 2019 NSIC Preseason Baseball Coaches Poll.

The Wildcats return five position starters and four starting pitchers from last year's team that was 21-26 overall and placed seventh in the NSIC with an 18-16 league record.

Defending NCAA Div. II national champion Augustana was voted the team to beat in the NSIC this season, receiving 13 first-place votes and 193 points. Minnesota State came in second with the remaining two first-place votes and 175 points. Defending NSIC regular season champion Minot State was third at 172 points followed by

St. Cloud State (162) and Concordia-St. Paul (139).

Wayne State was sixth with 121 points, edging seventh place Winona State at 115 points. Northern State (109), Minnesota Duluth (91) and Minnesota Crookston (67) round out the top 10.

Sophomore second baseman Andrew Hanson and sophomore left handed pitcher Aaron Ras have been listed as Wildcats to Watch in the NSIC this season.

Hanson, a 6-foot-1, 185-pound sophomore second baseman, was listed as Wayne State's Position Player to Watch. Last season, he earned first-team All-NSIC honors with a .320 batting average,

recording seven homers with 29 RBI. He was second on the team in runs scored (33) and walks (18) and was 6-for-6 on stolen bases.

Ras, a 6-foot, 195-pound sophomore, is Wayne State's Pitcher to Watch this season after posting a 5-2 mark in 10 starts last season with a 4.02 ERA. The lefthander allowed just 49 hits in 53.2 innings pitched with 44 strikeouts. Ras allowed just eight extra base hits and held opponents to a .249 batting average.

Wayne State is scheduled to open the 2019 baseball season on Saturday, Feb. 9 at Northeastern State in Oklahoma for a doubleheader at 12 p.m.

Bears improve to 15-1 with victories

The LCC boys basketball team improved to 15-1 on the season with a pair of runaway wins.

On Tuesday, the Bears took control of a close game with a 25-0 second-half run to post an 81-57 win over Hartington-Newcastle.

The visiting Wildcats led 31-29 at intermission, but the Bears caught fire in the second half and rode the hot shooting of senior guard Izac Reifenrath, who hit four 3-pointers in the third quarter and joined teammate Noah Schutte in the 1,000-point club, finishing with a game-high 32 points.

Schutte added 28 and 17 rebounds in the win, while Ty Erwin added nine points, Cael Hartung had seven and Evan Haisch had five.

Reifenrath recorded six assists and five steals while grabbing five rebounds. Haisch and Erwin each had four rebounds, Schutte had

five assists and Haisch added four, while Erwin had three assists and three steals.

On Thursday, LCC kept the winning streak going with an easy 81-65 home win over Battle Creek.

The Bears finished the night with four players in double figures, led by Reifenrath's 22 and Hartung adding 20. Schutte scored 17 points and Haisch added 13, while Erwin had seven and Deagan Puppe scored two.

Schutte and Hartung both had double-doubles with 13 and 10 rebounds, respectively. Herwin had six along with four assists. Schutte led the team with six assists, Haisch had five and Reifenrath had five along with five steals.

LCC hosted Osmond on Tuesday before traveling to Wakefield on Thursday. They will start play in the Lewis & Clark Conference tournament on Monday.

LCC 81, Hartington-Newcastle 57
LCC 13 16 2 4
28 — 81
Hart.-New. 11 2 0
14 12 — 57

LCC — Hartung 7, Reifenrath 32, Schutte 28, Haisch 5, Erwin 9.
HART.-NEW. — Morten 9, Heitman 2, Peitz 10, McPhillips 22, Harms 13, Meisenheimer 1.
LCC 81, Battle Creek 65
LCC 23 20 1 6
22 — 81
Battle Creek 15 1 4
19 17 — 65

LCC — Hartung 20, Reifenrath 22, Schutte 17, Haisch 13, Erwin 7, Puppe 2.

BATTLE CREEK — Stueve 23, Frederick 10, Mettler 5, Bode 2, Mink 2, Heller 2, Oltmanns 5, Kraft 16.

Eagles pick up two conference wins

The Allen boys basketball team earned two wins in action last week against Lewis & Clark Conference opponents.

The Eagles posted a 55-47 win over Wynot, riding the hot hand of Lukas Oswald, who scored a game-high 19 points to help Allen to the win.

Steven Cooks added eight points in the win, Nate Oswald and Brogan Jones each had eight, Kobe Kumm put in six, Noah Carr had four and Josh Grone tossed in a free throw.

Jones led the team with eight rebounds, Lukas Oswald had six and Kumm and Cooks each had five. Kumm dished out three assists.

The Eagles followed that win with a 44-35 decision over Wausa, using a balanced attack that was led by Oswald's 14 points.

Jones and Grone both had six points, Cooks dropped in four, Carr and Nate Oswald both had three and Kyle Smith put in two.

Lukas Oswald had six rebounds and Grone had four. Kumm had four rebounds and four assists and Jones had three steals.

The Eagles dropped a close one Monday at home against Walthill, losing 59-53.

Allen came from behind to take a 48-47 lead, but Walthill used an 8-0 run late in the game to come away with the win.

Lukas Oswald had 19 points, Carr added 14 and Cooks put in 10 for the Eagles. Jones scored six and Smith and Grone each had two.

Jones led the team with eight rebounds while Oswald and Cooks each had seven. Kumm had four assists.

Allen, 8-7, will face Wausa in the first round of the Lewis & Clark Conference tournament on Saturday at 6 p.m. in Wakefield.

Allen 55, Wynot 47
Allen 9 10 1 3
23 — 55
Wynot 10 3
19 15 — 47
ALLEN — N. Oswald 8, Kumm 6, Jones 8, L. Oswald 19, Carr 4, Cooks 9, Grone 1.
WYNOT — Scoring not available.

Allen 44, Wausa 35
Allen 8 8
16 12 — 44
Wausa 8 1 6
0 11 — 35
ALLEN — N. Oswald 13, Kumm 6, Jones 6, L. Oswald 14, Carr 3, Cooks 4, Smith 2, Grone 6.

WAUSA — Scoring not available.

Walthill 59, Allen 53
Allen 10 20 1 2
11 — 53
Walthill 18 1 4
6 21 — 59

ALLEN — Jones 6, L. Oswald 19, Carr 14, Cooks 10, Smith 2, Grone 2.

WALTHILL — Scoring not available.

Trojans get four medals at Madison

MADISON — Competing the day after the Lewis & Clark Conference tournament, Wakefield/Allen's wrestlers brought home four medals from the Madison Invitational.

Isaac Verzani was the lone champion for the Trojans, winning the 152-pound title with a first-period pin over Nelson Emerson of Pierce.

Juan Lopez posted a fourth-place finish at 145 pounds, while Charlie Lopez (132) and Wyatt Verzani (138) both finished sixth.

Wakefield/Allen hosts a home triangular Thursday and will compete in the Raymond Central Invitational on Saturday. They host their season-ending tournament next Saturday.



Madison Invitational Team Standings

Columbus Lakeview 231, Pierce 227, Conestoga 177, Howells-Dodge 149.5, Boone Central/Newman Grove 108.5, Pleasanton 88.5, Grand Island JV 84.5, Stanton 75, West Point-Beemer 72, Wakefield/Allen 63, Crofton/Bloomfield 60, Twin Riber 50, Madison 30, Franklin 26, Wisner-Pilger 25, Friend 24, Elgin Public/Pope John 6.

Wakefield/Allen Medalists
132: 5. Jeremiah Kruntorad, Pierce, def. Charlie Lopez, W/A, forfeit.

138: 5. Jacob Dragon, Conestoga, def. Wyatt Verzani, W/A, forfeit.

145: 3. Levi Belina, H-D, maj. dec. Juan Lopez, W/A, 11-3.

152: 1. Isaac Verzani, W/A, pinned Nelson Emerson, Pierce, 1:17.

Lady Bears drop two at home

The LCC Lady Bears dropped two home games last week to fall to 6-10 on the season.

On Tuesday, the Lady Bears fell to Hartington-Newcastle 53-38, as the visitors used an 18-8 second-quarter run to build a 15-point halftime advantage that they maintained for the win.

Makayla Forsberg led LCC with 12 points, Kinsey Hall and Lorna Maxon each had six, Sydney Chapman put in four, Erica Wolfgram and Bethany Kardell added three each and Delaney Ehlers and Madisyn Hall scored two apiece.

Forsberg and Maxon led the team with seven rebounds each and Ehlers had five. Wolfgram had two assists and Chapman had two steals.

On Thursday, Battle Creek took control early and cruised to a 65-17 win.



Kinsey Hall led LCC with nine points and Forsberg added four. Chapman put in a basket and Ehlers and Madisyn Hall both hit a free throw.

Ehlers and Kinsey Hall both had four rebounds and Wolfgram and Forsberg each had three. Wolfgram and Maxon each had two assists.

The Lady Bears hosted Osmond on Tuesday and will be at Wakefield/Allen on Thursday. They begin play in the Lewis & Clark Conference tournament on Saturday.

Hartington-Newcastle 53, LCC 38
LCC 2 8 1 1
17 — 38
Hart.-New. 7 1 8
13 15 — 53

LCC —
HART.-NEW. — Lange 2, Morten 16, Gottsche 2, Scovill 16, K. Jueden 6, Harms 8, G. Jueden 6.
LCC — Forsberg 12, Kardell 3, K. Hall 6, Wolfgram 3, Maxon 6, Ehlers 2, M. Hall 2, Chapman 4.
Battle Creek 65, LCC 17
LCC 5 5
6 1 — 17
Battle Creek 18 2 0
19 8 — 65

LCC — Obst 8, Mak. Taake 2, Mad. Taake 4, P. Taake 8, Kruger 2, Seifert 15, Zohner 15, Bolling 3, Gillespie 6, Schlotte 2.

BATTLE CREEK — Forsberg 4, K. Hall 9, Ehlers 1, M. Hall 1, Chapman 2.

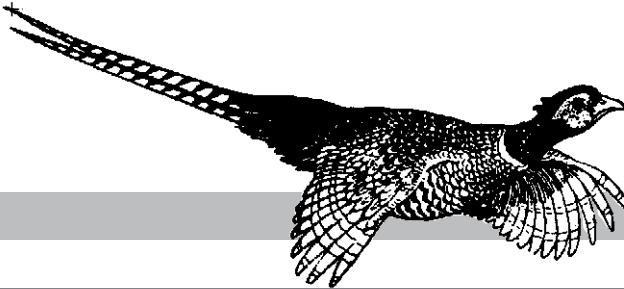

WAYNE CITY COUNCIL PROCEEDINGS

Wayne City Council was called to order at 5:30 p.m. on January 2, 2019...

86.42; GILL HAULING, SE, 237.50; HILAND DAIRY, SE, 35.59; HOMETOWN LEASING, SE, 409.53...

upon its adoption and publication in the official city newspaper.

PASSED, APPROVED AND ADOPTED by the Governing Body of the City of Wayne, Nebraska...

THE CITY OF WAYNE, NEBRASKA, By Mayor ATTEST: City Clerk

ORDINANCE NO. 2019-34 AN ORDINANCE APPROVING AMENDMENT NO. 3 TO THE CONTRACT WITH BIG RIVERS ELECTRIC CORPORATION.

WHEREAS, the City of Wayne is a political subdivision of the State of Nebraska...

THE CITY OF WAYNE, NEBRASKA, By Mayor ATTEST: City Clerk

ORDINANCE NO. 2019-35 AN ORDINANCE AMENDING TITLE VII TRAFFIC CODE, GENERAL PROVISIONS - SNOW PLOW ALERT...

WHEREAS, standards and procedures are necessary for the health, safety and welfare of the citizens and city employees...

replacement for retired commissioner Randy Larson was requested.

Wayne City Mayor Cale Giese expressed his hope that the city and county would continue to work together on projects.

County Attorney Miller reviewed the December 18, 2018, proposed contract, between Kingery Construction Company and Wayne County...

A motion was made by Burbach and seconded by Sievers to re-appoint Mark Casey as Wayne County Highway Superintendent and authorize him to sign road/bridge reports in 2019.

A motion was made by Burbach and seconded by Rabe to re-appoint Dr. Mark McCorkindale as County Coroner's Physician...

The courthouse bulletin board, the Wayne County website, and The Wayne Herald were designated as public notice sites for 2019 on motion by Burbach and second by Sievers.

Abbreviations: PS - Personal Services, OE - Operating Expenses, SU - Supplies, MA - Materials, ER - Equipment Rental, CO - Capital Outlays, RP - Repairs, RE - Reimburse-ment.

GENERAL FUND: Salaries, \$60,997.03; Paustian, Tammy L., RE, 58.05; Barnes, Ann M., RE, 488.87...

affected. A parking prohibition declared by the City Administrator or designate shall not go into effect until at least three hours after it has been announced...

ROADWAY. The portion of a street or highway improved, designed or ordinarily used for vehicular travel...

WHEREAS, the City Administrator or designate finds, on the basis of falling snow, sleet or freezing rain...

WHEREAS, the City of Wayne is hereby authorized to execute said Amendment on behalf of the City.

THE CITY OF WAYNE, NEBRASKA, By Mayor ATTEST: City Clerk

ORDINANCE NO. 2019-36 AN ORDINANCE ADOPTING ELECTRICAL INTERCONNECTION STANDARDS, PROCEDURES, AGREEMENTS, CHARGES AND FEES.

WHEREAS, the Governing Body of the City of Wayne, Nebraska, wishes to enact certain uniform standards and procedures for such privately-owned electrical generation.

replaced for retired commissioner Randy Larson was requested.

Wayne City Mayor Cale Giese expressed his hope that the city and county would continue to work together on projects.

County Attorney Miller reviewed the December 18, 2018, proposed contract, between Kingery Construction Company and Wayne County...

A motion was made by Burbach and seconded by Sievers to re-appoint Dr. Mark McCorkindale as County Coroner's Physician...

The courthouse bulletin board, the Wayne County website, and The Wayne Herald were designated as public notice sites for 2019 on motion by Burbach and second by Sievers.

Abbreviations: PS - Personal Services, OE - Operating Expenses, SU - Supplies, MA - Materials, ER - Equipment Rental, CO - Capital Outlays, RP - Repairs, RE - Reimburse-ment.

GENERAL FUND: Salaries, \$60,997.03; Paustian, Tammy L., RE, 58.05; Barnes, Ann M., RE, 488.87...

affected. A parking prohibition declared by the City Administrator or designate shall not go into effect until at least three hours after it has been announced...

ROADWAY. The portion of a street or highway improved, designed or ordinarily used for vehicular travel...

WHEREAS, the City Administrator or designate finds, on the basis of falling snow, sleet or freezing rain...

WHEREAS, the City of Wayne is hereby authorized to execute said Amendment on behalf of the City.

THE CITY OF WAYNE, NEBRASKA, By Mayor ATTEST: City Clerk

ORDINANCE NO. 2019-36 AN ORDINANCE ADOPTING ELECTRICAL INTERCONNECTION STANDARDS, PROCEDURES, AGREEMENTS, CHARGES AND FEES.

WHEREAS, the Governing Body of the City of Wayne, Nebraska, wishes to enact certain uniform standards and procedures for such privately-owned electrical generation.

replaced for retired commissioner Randy Larson was requested.

Wayne City Mayor Cale Giese expressed his hope that the city and county would continue to work together on projects.

County Attorney Miller reviewed the December 18, 2018, proposed contract, between Kingery Construction Company and Wayne County...

A motion was made by Burbach and seconded by Sievers to re-appoint Dr. Mark McCorkindale as County Coroner's Physician...

The courthouse bulletin board, the Wayne County website, and The Wayne Herald were designated as public notice sites for 2019 on motion by Burbach and second by Sievers.

Abbreviations: PS - Personal Services, OE - Operating Expenses, SU - Supplies, MA - Materials, ER - Equipment Rental, CO - Capital Outlays, RP - Repairs, RE - Reimburse-ment.

GENERAL FUND: Salaries, \$60,997.03; Paustian, Tammy L., RE, 58.05; Barnes, Ann M., RE, 488.87...

(5) Its location; (6) The name and address of its owner and last operator...

WHEREAS, the City Administrator or designate finds, on the basis of falling snow, sleet or freezing rain...

WHEREAS, the City of Wayne is hereby authorized to execute said Amendment on behalf of the City.

THE CITY OF WAYNE, NEBRASKA, By Mayor ATTEST: City Clerk

ORDINANCE NO. 2019-36 AN ORDINANCE ADOPTING ELECTRICAL INTERCONNECTION STANDARDS, PROCEDURES, AGREEMENTS, CHARGES AND FEES.

WHEREAS, the Governing Body of the City of Wayne, Nebraska, wishes to enact certain uniform standards and procedures for such privately-owned electrical generation.

replaced for retired commissioner Randy Larson was requested.

Wayne City Mayor Cale Giese expressed his hope that the city and county would continue to work together on projects.

County Attorney Miller reviewed the December 18, 2018, proposed contract, between Kingery Construction Company and Wayne County...

A motion was made by Burbach and seconded by Sievers to re-appoint Dr. Mark McCorkindale as County Coroner's Physician...

The courthouse bulletin board, the Wayne County website, and The Wayne Herald were designated as public notice sites for 2019 on motion by Burbach and second by Sievers.

Abbreviations: PS - Personal Services, OE - Operating Expenses, SU - Supplies, MA - Materials, ER - Equipment Rental, CO - Capital Outlays, RP - Repairs, RE - Reimburse-ment.

GENERAL FUND: Salaries, \$60,997.03; Paustian, Tammy L., RE, 58.05; Barnes, Ann M., RE, 488.87...

WAYNE COUNTY BOARD PROCEEDINGS

The Wayne County Board of Equalization meeting was called to order by Chairman Dean Burbach at 9:05 a.m. on Tuesday, January 15, 2019...

A motion to approve the agenda was made by Rabe and seconded by Sievers. Roll call vote: Rabe, Sievers, Burbach - aye; motion carried.

A personal property tax list correction for Richard & Mary Ann Feilmeier was approved on a motion by Rabe and seconded by Sievers.

The meeting was recessed for Board of Equalization at 9:04 a.m. and reconvened at 9:09 a.m.

Rabe presented the following consent agenda items: Approve minutes of December 31, 2018, as printed in the Commissioners Record...

Emergency Manager Nic Kernitz distributed copies of the Local Emergency Operations Plan dated August 7, 2018.

Professional Services Agreement Supplement No. 2 between Wayne County and JEO Consulting Group, Inc. for Project No. BRO-7090(20), Control No. 32067 Wayne West, aka C-90(539) Temme bridge, was reviewed.

Debra Finn, Wayne County Clerk

Winside Legion Roy Reed Post #252 Winside, NE SOUP LUNCHEON 10 a.m. - 1 p.m. Sunday, Jan. 27 Legion Hall

Knights of Columbus Free Throw Contest Sunday, January 27 Wayne High School Open Shooting at 1:00 PM

FOR SALE PRICE REDUCED - \$169,500 1417 Claycomb Road - Wayne NE Location, Location, Location

MORE LEGALS ON PAGE 6B

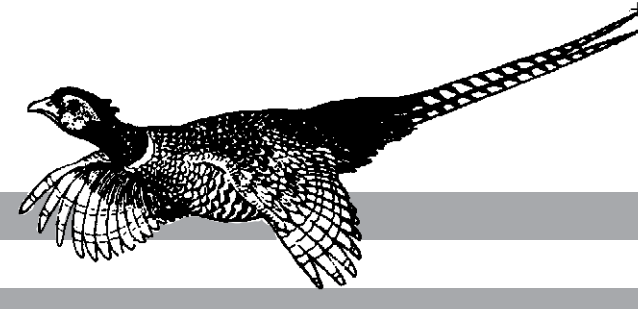

Lifestyle

Graduates need to make many decisions School Lunches

Graduating from high school comes with many other decisions for students.

First is what to do after graduation. If you choose college, then comes the choice of which school. You look at many factors to decide on the perfect place, such as student life, proximity to home, and most importantly, the degree

Thurston County



Jennifer Hansen
Extension Educator

UNL Extension

program that best suits your career goals. Some students know the answers to these questions right away, and some take time to decide. But with these decisions made, there leaves just one more question. What degree program will you choose?

The degree program for a stu-

dent might be the most important choice you will make when coming to college. Your degree program is going to set you down a path that will hopefully lead you to a career that will be fulfilling, rewarding, and one that you are passionate about. But with 150 different majors at the University of Nebraska-Lincoln alone, that decision can be a daunting one.

The first thing we recommend for students to do is to print the list of majors offered at UNL from our website, and go through the list and cross out all of the majors that are not of interest to you. With that shorter list, go through and think about jobs you could have with each degree program, and envision yourself in those positions. If you cannot see yourself happily thriving in those careers, cross them out

as well. Now you will start to have a better idea of what you should go to college to study.

The second part of the search, once you've done some personal research about the remaining degree programs on your list, is to schedule campus visits. During these visits you will meet with academic advisors in the programs you choose that will give you more information on types of jobs you can receive with that degree, what your courses you will be taking, and other key information about the major.

If you have any questions about the degree programs offered at UNL or want to schedule a campus visit, please contact Carly Horstman at chorstman@unl.edu or 402-472-4445 or go online to <https://admissions.unl.edu/visit/>

ALLEN COMMUNITY SCHOOLS
Monday: No School - Teacher in service.
Tuesday: Breakfast — Eggstravaganza. Lunch — Pepperoni pizza, corn.
Wednesday: Breakfast — Breakfast pizza. Lunch — Chicken strips, mashed potatoes with gravy, tea roll.
Thursday: Breakfast — French toast. Lunch — Hamburger on a bun.
Friday: Breakfast — . Lunch — .
Most breakfast meals include: Choice of cereal or oatmeal. All breakfast meals include: 8 oz. milk, fruit or fruit juice. All lunch meals include: 8 oz. milk and salad bar. Salad bar may include the following options: fresh lettuce, fresh spinach, carrots/celery, tomatoes, diced eggs, bean variety, cucumbers, fruit variety.

on a stick, mixed fruit. Lunch — Chicken sandwich, green beans, melon.
Friday: Breakfast — Cereal, animal crackers, oranges. Lunch — Quesadillas, corn, juice.
Milk and juice are served every day with breakfast. Milk is served with lunch.

WAYNE COMMUNITY SCHOOLS
Monday: Breakfast — Waffle. Lunch — Chicken fajita, flat bread, lettuce, refried beans, mixed fruit.
Tuesday: Breakfast — Mini pancakes. Lunch — Hot ham & cheese on a bun, sweet potato, cauliflower, pears.
Wednesday: Breakfast — Breakfast sandwich. Lunch — Cream turkey on potatoes, dinner roll, broccoli, strawberries.
Thursday: Breakfast — French toast sticks. Lunch — Sloppy Joe on hamburger bun, cauliflower, peas, peaches.
Friday: Breakfast — Breakfast pizza. Lunch — Fish, bun, carrots, tomato, apple.
Fruit and vegetable bar available for K-12 with every reimbursable meal at breakfast and lunch.
Chef salad is optional for K-12.
Milk served with every meal.
Menus subject to change.

LAUREL-CONCORD-COLERIDGE COMMUNITY SCHOOLS
Monday: Breakfast — Rolled taco. Lunch — Crispito.
Tuesday: Breakfast — Muffins. Lunch — Hamburger.
Wednesday: Breakfast — French toast bites. Lunch — Pizza.
Thursday: Breakfast — Breakfast sandwich. Lunch — Breaded pork patty.
Friday: Breakfast — English muffin. Lunch — Hot ham & cheese.
Menus are the same for Elementary, Middle and High School and are subject to change.
Orange juice, skim milk, fruit, yogurt and salad bar are available daily. All breads and pasta are whole grain.

WINSIDE PUBLIC SCHOOLS
Monday: Breakfast — Omelet. Lunch — Chicken sticks, corn, peaches, roll.
Tuesday: Breakfast — Sausage, pancake bites. Lunch — Cheese pizza, California vegetables, pears.
Wednesday: No School.
Thursday: Breakfast — Cinnamon French toast. Lunch — Chicken noodle soup, cheese stick, carrot sticks, mandarin oranges, biscuit.
Friday: Breakfast — Pancake. Lunch — Hot dog on a bun, smiley tots, pineapple.
Chef salad, fruit and vegetable bar daily. Milk served with all meals.

WAKEFIELD SCHOOLS
Monday: Breakfast — Biscuits & gravy, bananas. Lunch — Pizza, mixed vegetables, peaches.
Tuesday: Breakfast — Mini cinnis, pineapple. Lunch — KFC casserole, whole grain bun, pears.
Wednesday: Breakfast — Mini waffles, applesauce. Lunch — Sloppy Joes, carrots, strawberries.
Thursday: Breakfast — Pancake

Minerva Club learns about Wyoming

Ten Minerva Club members gathered for the Jan. 14 meeting at the Senior Center. The meeting was hosted by Marian Clark.

To open the meeting Phyllis Rahn read some of Hallie Sherry's quotes such as "Someone had said

that a day is wasted if you have not laughed" and "a list of ways to encourage people to be generous with their praise and thanks".

Historian Hollis Frese shared minutes from Dec. 3, 1945 when plans were made to host a party later on to invite husbands as guests. The local hotel quoted them a meal price for a turkey dinner at \$1.35 plus tip. The Dec. 17 meeting was an informal Christmas party. The program for Jan. 7, 1946 meeting was reading Elizabeth Browning poems.

The group decided to purchase a book on Antique or Carnival Glass in memory of Hallie Sherry. Mary Ann DeNaeyer volunteered to contact the library. Several ideas for next year's programs were submitted to the yearbook committee. More are welcomed.

The program about the state of Wyoming was led by Marian Clark, who used an interactive format as members shared facts or experiences about Wyoming for roll call.

Each member then used a map of the state to follow along, noting the many historical sites unique to the state and a pictorial review gave members a glimpse into the early history of Wyoming which joined the Union on July 10, 1890 as the 44th state.

Cheyenne was chosen as the state's capital. Wyoming was known as the "Equality state" since back in 1869 the territorial legislature became the first government in the nation to grant women the right to vote, serve on juries and hold public office.

Among well known citizens were Wm. F. (Buffalo Bill) Cody who founded the town of Cody and Chief Washakie, a popular Native American leader mostly remembered as a diplomat and peacemaker who assisted the army as a

scout for 20 years. When he died at age 102 Washakie was the first Native American ever to receive military honors. He was buried at Fort Washakie on the Wind River Reservation.

Clark displayed many vacation pictures of scenic places to visit such as Yellowstone, the world's first National Park; Devil's Tower; and Hot Springs State Park while other pictures displayed wildlife in their natural setting. Clark also narrated another vacation highlight watching a local rancher near Shell, Wyo. in the Big Horn Mountains drive his herd of 360 cow-calf pairs along a 10 mile stretch of two-lane highway to cross the narrow Shell Creek on a very narrow walk-bridge to drive them up a steep mountain ledge to summer pasture.

The next meeting will be hosted by Nicki Tiedtke at the Senior Center on Monday, Jan. 28.

MAJESTIC THEATRE

KNOW SHOWING

January 24 - 27 (PG)

Mary Poppins Returns

Thursday: 7:00 p.m.
Friday: 7:00 p.m.
Saturday: 3:00 & 7:00 p.m.
Sunday: 7:00 p.m.

Admission \$5

COMING SOON:
Aquaman,
A Dog's Way Home

310 Main Street
Wayne
402-833-1833
majesticonmain.org
Titles and times subject to change.
Please check the website!

Courtesy of Hasemann Funeral Home
Scott & Mary Kay Hasemann

WAYNE VETS CLUB PANCAKE BREAKFAST

Sunday, January 27
9:00 a.m. - 1:00 p.m.
Serving Pancakes, Eggs, Sausage, Biscuits & Gravy, Coffee & Juice
Adults \$7 • Children \$3

Wayne Vets Club
220 Main
Wayne, NE

Norfolk's **Bridal & PROM extravaganza**

Sun., Feb. 17th, 2019 12 p.m.-4 p.m.
At the DIVOTS DeVent Center, West HWY 275 in Norfolk

Vendors Welcome
Register by Feb. 1st to receive a show discount!
To reserve a booth, please contact
Norfolk Lodge & Suites,
402-379-3833, or frontdesk@divotsconference.com
www.divotsconference.com

We Specialize in Preventative Dentistry



Burrows Family Dentistry

Rob Burrows, D.D.S.

617 Pearl Street • Suite 1 • Wayne, NE 68787
402-375-1124

Compare Our CD Rates

Bank-issued, FDIC-insured

6-month	2.40% APY*	Minimum deposit \$1,000
1-year	2.55% APY*	Minimum deposit \$1,000
2-year	2.75% APY*	Minimum deposit \$1,000

* Annual Percentage Yield (APY) effective 01/14/2019. CDs offered by Edward Jones are bank-issued and FDIC-insured up to \$250,000 (principal and interest accrued but not yet paid) per depositor, per insured depository institution, for each account ownership category. Please visit www.fdic.gov or contact your financial advisor for additional information. Subject to availability and price change. CD values are subject to interest rate risk such that when interest rates rise, the prices of CDs can decrease. If CDs are sold prior to maturity, the investor can lose principal value. FDIC insurance does not cover losses in market value. Early withdrawal may not be permitted. Yields quoted are net of all commissions. CDs require the distribution of interest and do not allow interest to compound. CDs offered through Edward Jones are issued by banks and thrifts nationwide. All CDs sold by Edward Jones are registered with the Depository Trust Corp. (DTC).

Briefly Speaking

PEO chapters host Founders' Day event

AREA — Three area PEO chapters celebrated Founders' Day on Jan. 19 at the Elkhorn Bank Community Room.

Wayne Chapter AZ hosted the brunch. Wayne Chapter ID and Wakefield Chapter CZ were guest chapters.

Wayne Chapter ID sponsored the guest speaker, Dr. Teresa Morales. She shared her experiences and philosophy as an educator. PEO is a national philanthropic educational organization. The event was funded by a Thrivent Financial grant.

Original 4-piece

Chicken Strip Basket

\$4.99 For a limited time.



Hours: Open Sun.-Thurs. 10 a.m.-10 p.m. • Fri.-Sat. 10 a.m.-11 p.m.

708 N. Main St. • 402-375-1404

WIC, Immunization Clinic planned in Wayne

Northeast Nebraska Community Action Partnership will hold the Wayne WIC and Immunization clinic on Friday Jan. 25 from 9 a.m. - 3:30 p.m. at the United Methodist Church 516 N Main Street in Wayne.

For an appointment or for more information regarding the WIC or Immunization Programs please call (402) 385-6300.

NENCAP's WIC Program provides nutrition education and supplemental foods to income eligible pregnant, breast-feeding or postpartum women, infants, and children to age 5 years. Find a clinic near you at signupwic.com. *This institution is an equal opportunity provider.*

Northeast Nebraska Community Action Partnership (NENCAP), headquartered in Pender, is one of nine Community Action Agencies in Nebraska. NENCAP manages several different programs as determined by identified needs of residents in the 14 county service area.

The Agency serves over 10,000 clients a year due to successful outreach efforts. Northeast Nebraska Community Action Partnership (NENCAP) programs include the Commodity Supplemental Food Program; Family Services; Immunization; Weatherization; Head Start; Women, Infants, and Children Nutrition; Early Intervention Services Coordination; Healthy Families. The agency serves Knox, Antelope, Pierce, Madison, Stanton, Cuming, Thurston, Dakota, Burt, Wayne, Dixon, Cedar, Washington and Dodge counties.

For more information on NENCAP programs, call 1-800-445-2505.

Senior Center Calendar

Coffee and Snack Time at 2:20 p.m. daily.

Monday, Jan. 28: Morning Walking; FROG exercises, 9:15 a.m.; Quilting; Hand & Foot; Pitch; Pool.

Tuesday, Jan. 29: Morning Walking; Quilting; Caregiver Support Group, 10 a.m.; Afternoon Bridge Club; Pitch.

Wednesday, Jan. 30: Morning Walking; FROG exercises, 9:15 a.m.; Quilting; Brookdale Fun, 12:15 p.m.; Hand & Foot; Pitch; Pool; Summer time treat at 2:20 p.m.

Thursday, Jan. 31: Morning Walking; Quilting; Pitch; Spotlight on Promise; Providence Bingo drawing; Afternoon Bridge Club.

Friday, Feb. 1: Morning Walking; Quilting; FROG exercises, 9:15 a.m.; Hand & Foot; Bingo; Pitch; Pool.

Call or visit your local financial advisor today.

Ken Marra, AAMS®
Financial Advisor

611 Valley Drive Suite B
Wayne, NE 68787
402-375-2354

www.edwardjones.com
Member SIPC

Edward Jones
MAKING SENSE OF INVESTING

Herman CHIROPRACTIC

Headaches • Sciatica • Low Back Pain
Athletic Injuries • Industrial Injuries
Smoking Cessation • Prenatal Care
Colic • Ear Infection • Bed Wetting

~ Same Day Service ~
~ New Patients Welcome ~

BCBS, Medicare, Medicaid, Midlands Choice, UHC, Workmans Comp, Coventry and most other insurances accepted

Chiropractic Care • Massage Therapy • Acupuncture
Orthotics • Health Products

1302 W. 7th Street
Wayne, Nebraska
(402) 375-3450 www.hermanchiro.com

309 Main Street
Pender, Nebraska
(402) 385-0183

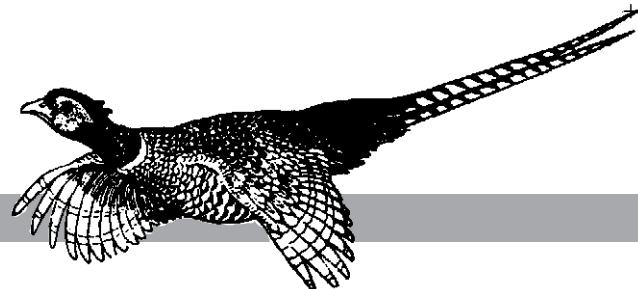

Church Services

Wayne

BAHA'I FAITH
1002 West 2nd Ave.
(402) 369-4227 or (402) 922-0314
Contact: Chris Tee Weixelman
or Gary Weddel
Every Sunday: Devotions, 10:30 a.m. - Open to all religions and spiritual convictions. Prayers from all faiths welcome. Investigate spiritual concepts and the relation of life and death.

CALVARY BIBLE EVANGELICAL FREE
502 Lincoln Street
(402) 375-4946
website: www.cbefc.org
email: james@cbefc.org
(James Seal, pastor)
Sunday: Sunday School, 9 a.m.; College Class, 9 a.m.; Worship service, 10:30 a.m. **Wednesday:** Call to Prayer, 7 p.m. Various Bible Studies - call for more information.

FAITH BAPTIST
Independent - Fundamental
208 E. Fourth St. -
375-3413
(Pastor Jim Scallions)

Sunday: Sunday school, 10 a.m.; Worship, 11 a.m.; Evening worship, 7:30 p.m.

FIRST BAPTIST
400 Main St.
375-3608
(Douglas Shelton, pastor)
Sunday: Sunday School, Adult and children's classes, 9:15 a.m.; Prayer and Fellowship, 10:15 a.m.; Worship, 10:30 a.m.

FIRST PRESBYTERIAN
216 West 3rd St.
375-2669
www.fpcwayne.org
(Rev. Teresa Bartlett, pastor)
Sunday: Presbyterian Pealers practice, 8:45 a.m.; Worship, 10 a.m.; Annual Congregational Meeting with fellowship to follow, 11 a.m.

FIRST TRINITY LUTHERAN
Altona, LC-MS
57741 847th Road, Wayne
(Rev. Timothy Booth, vacancy pastor)
(402) 640-5115 cell phone
Sunday: Divine Worship Service with Holy Communion, 8 a.m.; Sun-

day School following service.

FIRST UNITED METHODIST
6th & Main St.
(Pastor Kyle Nelson)
Friday: WIC and Immunization Clinic, 9:30 a.m. to 3:30 p.m. **Saturday:** Food Truck at Our Savior Lutheran Church, 10 to 11:30 a.m. **Sunday:** Third Sunday after Epiphany. Worship Service, 9 a.m.; Adult Bible Study, 10:15 a.m.; Sunday School, 10:15 a.m. **Monday:** Faithful Fitness, 5:30 p.m. **Tuesday:** Faithful Fitness, 5:30 p.m. **Wednesday:** Newsletter Inserting, 9 a.m.; Bell Choir Practice, 5:45 p.m.; Vocal Choir Practice, 6:45 p.m. **Thursday:** Bible Study and Communion, 9 a.m.; Men's Group, 4:30 p.m.; Faithful Fitness, 5:30 p.m.; Bible Study and Dinner, 6:30 p.m. **Saturday:** English Class, 9 a.m.

GRACE LUTHERAN
Missouri Synod
904 Logan
grace@gracewayne.com
(Stephen Ministry cong.)
(Pastor Michael Buchhorn)
Sunday: The Lutheran Hour on KTCH, 7:30 a.m.; Worship with Communion, 8 and 10:30 a.m.; Sunday School, 9:15 a.m.; Bible Class, 9:15 a.m. **Monday:** Choir, 7 p.m. **Wednesday:** Bible Study, 9 a.m.; Bell Choir, 5:30 p.m.; Mid-week School, 6:30 p.m. **Thursday:** Sunday School meeting, 6 p.m.

JEHOVAH'S WITNESSES
Phone 375-2631 or 375-3427 for information

JOURNEY CHRISTIAN CHURCH
1110 East 7th St.
www.journeychristianonline.org.
(375-4743
(Troy Reynolds, minister)

Sunday: Christians Hour on KTCH, 8:45 a.m.; Sunday School (Adult and students), 9 a.m.; Worship, 9 and 10:30 a.m.; Disciple Town Kids, 10:30 a.m.; Life group at various homes, (Sunday at 6 p.m.; Monday at 7 p.m.; Wednesday at 7 p.m.; Thursday at 7 p.m. and Friday at 7 p.m.). **Tuesday:** Women's Brown Bag Bible Study, 11 a.m. to noon; Boy Scouts, 7 p.m. **Wednesday:** TOPS, 5:30 p.m.; Junior High Youth Ministry, 7 p.m.; Senior High

Youth Ministry, 7 p.m.

OUR SAVIOR LUTHERAN
421 Pearl St. • 375-2899
oslc@oslcwayne.org
(Rev. Jeanne Madsen, senior pastor)
(Rev. Kristen E. Van Stee, associate pastor)
Thursday: Bible Study, 10:30 a.m. **Saturday:** Worship, 5:30 p.m. **Sunday:** GIFT Sunday School, 9 a.m.; Coffee Hour, 9 a.m.; Worship, 10 a.m.; Annual Meeting, 11 a.m. **Monday:** Quilt Ministry Group, 9:30 a.m.; Staff meeting, 2 p.m. **Tuesday:** Bible Study at Tacos & More, 6:45 a.m. **Wednesday:** Confirmation, 6:30 p.m.; High School Youth Group, 6:30 p.m.; Joyful Noise, 6:30 p.m. **Saturday:** Worship, 5:30 p.m.

PRAISE ASSEMBLY OF GOD
1000 East 10th St.
375-3430
Pastor Janell Norton,
Interim pastor
Sunday: Sunday School, 9:30 a.m.; Morning Worship Service, 10:30 a.m. **Wednesday:** "No Limits Youth Ministry," 7 p.m.

ST. MARY'S CATHOLIC
412 East 8th St.
(Fr. Jeff Mollner, pastor)
375-2000; fax: 375-5782;
E-mail: parish@stmmaryswayne.com.

Friday: Mass, 8:15 a.m.; Adoration, 8:45 a.m.; Chamber Coffee at St. Mary's School, 10 a.m. **Saturday:** Mass, 6 p.m. **Sunday:** Mass, 8 and 10 a.m.; Catholic Schools Week Breakfast following both Masses. Book Study, 7:15 p.m.; Mass, 9 p.m. **Monday:** Catholic Schools Week activities (all week). Mass at 8:15 a.m.; Bible Study Group, 1 p.m.; Prayer Group at PMC Chapel, 3:15 p.m.; ESL Classes, 6 p.m.; NNPHD Class, Holy Family Hall, 6:30 p.m. **Tuesday:** Mass, 5:15 p.m.; RCIA, rectory, 7 p.m. **Wednesday:** Mass, 5:15 p.m.; Soup Supper, St. Mary's Elementary School, 6 to 7:30 p.m.; Seventh and eighth grade Religious Education, 6:45 p.m.; No Religious Education for first through sixth grade.; WINGS Youth Group, 7 p.m. **Thursday:** That Man is You, 5:45 a.m.; Newman Thursday Noon Together, 11:30 a.m.; Rosary at Brookdale, 1 p.m.; Mass, 5:15 p.m.; Hispanic Prayer group and rosary, 6 p.m.; Holy Hour with Confessions, 8 p.m.; Mass, 9 p.m. **Friday:** Mass, 8:15 a.m.; Adoration, 8:45 a.m. **Saturday:** Mass, 6 p.m.

Allen

FIRST LUTHERAN
(Pastor Christine Hjelmstad)
Sunday: Worship Service, 9 a.m.

UNITED METHODIST
(Pastor Cathy Cole)
Sunday: Worship service, 9 a.m.; Children's Sunday School dur-

ing worship; Adult Sunday School, 10:30 a.m.; Youth Group, 5:30 p.m.; First and third Sundays, Book Study (Sensible Shoes by Sharon Garlough Brown), 7 p.m. - led by Carol Jean Stapleton. **Wednesday:** Kids 4 God, After School program until 5 p.m. for kindergarten through sixth grade students.

Carroll

ST. PAUL LUTHERAN
(Pastor Harrison Goodman)
Sunday: Worship with Communion, 8 a.m.

UNITED METHODIST CHURCH
(Pastor Kyle Nelson)
Sunday: Third Sunday after the Epiphany. Sunday School at 10 a.m.; Worship Service at 11 a.m. **Tuesday:** Carroll Advisory Board meeting, 7 p.m.

Concord

CONCORDIA LUTHERAN
(Pastor Christine Hjelmstad)
Sunday: Sunday School, 9:30 a.m.; Worship Service, 10:15 a.m.

ST. PAUL LUTHERAN
East of town
(Pastor Willie Bertrand)
Sunday: Worship service, 8 a.m.

EVANGELICAL FREE
(Pastor Todd Thelen)
(Pastor Scott Kahn)
Sunday: Worship Service, 8 a.m.; Fellowship Time, 9 a.m.; Sunday School for all ages, 9:30 a.m.; Worship Service, 10:30 a.m.; Evening Bible Study, Axiom (Senior High Youth), Praying Kids Mighty in Power, 7 p.m. **Wednesday:** Awana classes, 7 to 8:30 p.m.

Dixon

ST. ANNE'S CATHOLIC
(Fr. David Liewer, pastor)
Saturday: Mass at St. Anne's in Dixon, 6 p.m. **Sunday:** Mass at St. Michael's in Coleridge, 8 a.m.; Mass at St. Mary's in Laurel, 10 a.m.

Hoskins

PEACE EVANGELICAL CHURCH
(Pastor Clark Jenkinson)
Sunday: Sunday School and Bible Study, 9:30 a.m.; Worship with Communion, 10:30 a.m. **Wednesday:** Confirmation, 5:30 p.m.; Youth Group, 6 p.m.; Choir, 7 p.m.

TRINITY EVANG LUTHERAN
(Rodney Rixe, pastor)
Sunday: Trinity Bible Hour, 9 a.m.; Worship, 10 a.m.

Wakefield

CHRISTIAN CHURCH
3rd & Johnson, P.O. Box 550

email:
WakefieldCC@Outlook.com
Contact - Melvin (Butch) Mortenson, (402) 369-1681
Pastor Kobey Mortenson
Sunday: Christian Hour, KTCH, 8:45 a.m.; Prayer Warriors, 9 a.m.; Sunday School, 9:30 a.m.; Worship Service, 10:30 a.m.

EVANGELICAL COVENANT
802 Winter St.
e-mail: wakecov@msn.com
Jill Craig, Pastor
Sunday: Sunday School, 9 a.m.; Morning Worship, 10 a.m.; Spanish Service, 3 p.m. **Wednesday:** Adult Bible Study, 6:30 p.m.

IMMANUEL LUTHERAN
4 North, 3 East of Wayne
(Willie Bertrand, pastor)
Sunday: Morning Worship, 9:30 a.m.; Sunday School, 10:30 a.m. **Wednesday:** Catechism Class, 4 p.m.

PRESBYTERIAN
216 West 3rd
(Rev. Charity Potter, pastor)
Sunday: Fellowship time, 10 a.m.; Worship, 11 a.m.

ST. JOHN'S LUTHERAN
West 7th & Maple
(Willie Bertrand, pastor)
Sunday: Morning Worship, 11 a.m. **Wednesday:** Catechism class, 4 p.m.

SALEM LUTHERAN
411 Winter Street
(Patti Meyer, Pastor)
Thursday: Scouts Meeting, 6:30 p.m. **Saturday:** Ladies Brunch, 10:30 a.m.; Worship, 5:30 p.m. **Sunday:** Choir Practice, 8 a.m.; Learning Hour, 9 a.m.; Worship, 10:30 a.m. **Monday:** Scouts Meeting, 6:30 p.m. **Wednesday:** Confirmation class, 4:30 p.m. **Thursday:** Scouts, 6:30 p.m. **Saturday:** Worship, 5:30 p.m.

Winside

ST. PAUL'S LUTHERAN
218 Miner St.
(Pastor Harrison Goodman)
Sunday: Bible Study, 9:30 a.m.; Sunday School, 9:30 a.m.; Divine Worship, 10:30 a.m. **Wednesday:** Bible Study, 7 p.m.

TRINITY LUTHERAN
(Parish Minister, Glenn Kietzmann)
Sunday: Sunday School, 9:30 a.m.; Contemporary Service, 10:30 a.m.

UNITED METHODIST
207 Jones Street
(Pastor Lydia Dayton)
Sunday: Worship Service, 9 a.m.; Fellowship following worship; Sunday School, 10 a.m. **Wednesday:** Women's Bible Study, 10 a.m.; Christian Kids Club, 3:45 to 5:15 p.m.

MICAH'S CLOSET
Family Clothing Store
Hours: Monday-Wednesday 10:00 am-5:00 pm • Closed Thursday
Friday Noon-5:00 p.m. • Saturday 10:00 am-4:00 pm

Jan. 21
Jan. 26

\$10 BAG SALE
Bags available at the store!

Pearl Street Counseling, LLC offers mental health counseling services for diverse populations experiencing anxiety, depression, or other concerns and helps those navigating life's transitions

Lin Brummels, LMHP, CPC helps people explore concerns and manage stress through talk therapy and/or the arts: journaling, creative writing, drawing, etc.

Karen Granberg, LMHP, CPC offers support for making successful life transitions, through the discovery of personalized practices to secure and maintain mental health through those transitions.

Pearl Street Counseling, LLC is located at
421 N Pearl Street, Room 206 (northwest entrance of Our Savior Lutheran Church), Wayne, NE.

For an appointment — call and leave a message with your name and number. You will receive a call back: from Lin Brummels, call 402-286-4891; from Karen Granberg, call 402-369-4752.

Wanted ... Church news

The Wayne Herald would like to print information and schedules from area churches.

All information submitted to the Herald by Monday at 5 p.m. (delivered to the Herald office) or emailed by 8 a.m. on Tuesday will be included in that week's edition of the paper.

Articles can be mailed to P.O. Box 70, Wayne, Neb. 68787 or emailed to clara@wayneherald.com

The Herald thanks its readers and area ministers for their cooperation in our effort to keep informed on the happenings at various churches.

God searches out his flock

Psalm 139: 3-4
3 You search out my path and my lying down, and are acquainted with all my ways.
4 Even before a word is on my tongue, O Lord, you know it completely.

My husband and I raise sheep. One of our favorite times of year is lambing season.

It's a lot of work, but so rewarding to see the little ones be born. Depending on where the birth takes place, my husband and I will often pick up the lamb shortly after birth and carry it to someplace clean and dry, usually into a little enclosure so that the mother sheep and her young lamb can have a little protection.

Even though the ewe has just been through a birth, the moment we pick up her baby, the good mothers are right there. They follow right behind us, determined not to let that little one out of their sight. Later, when the lambs are older, all the mothers and the

A Word In Faith



Anna Speiser
Chaplain, Providence Medical Center

young are out in a paddock together. They may be all mixed together, but the good mothers know exactly which one is hers. And every little while, the ewe and lamb will search each other out, baa-ing and calling, wandering through the herd, until they find one another.

The image of the mother sheep, determinedly looking for her lamb, is the image that came to my mind as I read our psalm verses today-- "you search out my path and my lying down, and are acquainted with my ways."

God knows you and loves you for just who you are. God wants the best for you. And God knows and loves each person you'll meet today. . . and wants that same love and respect for them.

Like a mother sheep seeking out her lamb, God is watching over you today. And I pray you may be comforted and strengthened by that knowledge that you are known and loved and sent to do acts of love and care in the world today.

NORTHEAST NEBRASKA INSURANCE AGENCY, INC.
111 West 3rd • Wayne • 402-375-2696

Burrows Family Dentistry
617 Pearl Street, Suite 1 • Wayne, NE
402-375-1124

Elkhorn Valley BANK AND TRUST
Northeast Nebraska's Locally Owned, Independent, Community Bank
411 East 7th Street
Wayne, NE 68787
402-375-2525
www.elkhornvalleybank.com

The Wayne Herald
114 Main • Wayne • 402-375-2600

Tom's Body & Paint Shop, Inc.
Dan & Doug Rose
Owners
108 Pearl Street • Wayne • 402-375-4555
Over 40 years of service to you!

PAC-N-SAVE GROCERY STORE
Open 7 Days
A Week
7:30 AM to 10 PM
Home Owned & Operated
1115 W. 7th • Wayne, NE • 402-375-1202
www.pacnsavegrocery.com

Grossenburg
servicing your GROWING needs
www.grossenburg.com

South Dakota: Winner (605) 842-2040
Pierre (605) 224-1631
Philip (605) 859-2636

Nebraska: Wayne (402) 375-3325
Bloomfield (402) 373-4449
Hartington (402) 254-3908

Wayne Auto Parts Inc.
MACHINE SHOP SERVICE
117 S. Main • Wayne
Bus. 402-375-3424
Home 402-375-2380
Locally & Family Owned in Wayne for 49 Years!

Allen News

Callie Anderson
canderson@allenschools.org

ALLEN CONSOLIDATED SCHOOL NEWS Smith picked for 8-man all-star game

Senior, Kyle Smith of Allen Consolidated School, was chosen as one of 48 senior 8-man football players state wide, to participate in the Sertoma Nebraska 8-man football all-star game in June at Hastings College. Half of the senior players were chosen from the eastern half of the state. Kyle's parents are Kevin and Kathy Smith of Allen. Date and game time will be released at a later date.



Kyle Smith

Lewis & Clark Conference Wrestling- Wakefield-Allen Results

Issac Verzani - 1st place - 152 (Allen)
Charlie Lopez - 2nd place - 132 (Wakefield)
Wyatt Verzani - 3rd place - 145 (Allen)
Juan Lopez - 3rd place - 132 (Wakefield)
Jeremiah Chase - 4th place - 126 (Wakefield)

Winter Dance
Student Council is holding a 7-12th grade winter dance that will take place in the school commons on Saturday, Feb. 9 from 8-11:30 p.m.

Honor Roll
2nd Quarter Honor Roll:
-7th Grade - Michael Dickens
-8th Grade - Joe Grone, Joey Waldo

-9th Grade - Jordyn Carr, Makaya Johnson, Kaleb Kumm
-10th Grade - Carly Dickens, *Alli Jackson, *Ashley Kraemer, Kobe Kumm, Cole Woodward
-11th Grade - Jacob Anderson, Noah Carr, *Brogan Jones, Alyssia Strivens, Ally Twohig
-12th Grade - *Katie Bathke, Alyssa Boese, Summer Jackson, Bethany Kneif, Haley Stapleton, Cassidy Thomas

* Indicates all A's
Honor Roll - 1st Semester
-7th Grade - Michael Dickens

-8th Grade - Joe Grone, Maddy Roach, Joey Waldo
-9th Grade - Jordyn Carr, Cheyenne Keil, Kaleb Kumm

-10th Grade - Alli Jackson, Ashley Kraemer, Kobe Kumm, Cole Woodward

-11th Grade - Jacob Anderson, Noah Carr, *Brogan Jones, Alyssia Strivens, Ally Twohig

-12th Grade - *Katie Bathke, Alyssa Boese, Summer Jackson, Bethany Kneif, Haley Stapleton, * Cassidy Thomas

* Indicates all A's
Weekly Activities
Friday, Jan. 25- Jr. High Basketball @ Ponca 3 p.m.,

Lewis & Clark Conference Basketball Play-in Round TBA

Saturday, Jan. 26- Speech @ Hartington Invite 8 a.m.,
Singing Youth of Nebraska @ Fremont with concert at 4 p.m.,
Jr. High Basketball @ Winside 9 a.m.,

Varsity Wrestling @ Raymond Central 9 a.m.,
Varsity Girls Basketball 1st Round Lewis & Clark Tournament TBA,

Monday, Jan. 28- Varsity Boys Basketball 1st Round Lewis & Clark Tournament TBA

Tuesday, Jan. 30- FFA Officers Meeting over lunch,
Varsity Girls 2nd/Consolation Round Lewis & Clark Conference

Basketball Tournament
ALLEN COMMUNITY CENTER

Weekly Activities
Friday, Jan. 25- 8:30 a.m. Wakefield Health Clinic
Tuesday, Jan. 29- 8:30 a.m. FROGS

Weekly Menu
Friday, Jan. 25- Biscuit & Gravy, Scrambled Eggs, Sausage Links, Hash Browns, Pears, Juice and Milk
Monday, Jan. 28- Baked Potato Bar, Peaches, Bread, Juice, and Milk

Tuesday, Jan. 29- Turkey, Baked Potato, Corn, Apple Crisp, Bread, and Milk
Wednesday, Jan. 30- Sliced Ham, Boiled Potatoes with White Sauce, Green Beans, Pineapple, Bread, and Milk

ALLEN COMMUNITY CHURCHES

First Lutheran Church
First Annual Ministry Celebration
First will be hosting their Annual Ministry Celebration meeting on Sunday, Jan. 27. Worship will begin at regular time, with the meeting to follow. Please make a note to be present and help lead the church in the 2019 year.

Birthdays:
Jan. 24- Richie Monteith
Jan. 30- Katie Olesen

Acme Club celebrates Christmas holiday

President Bonnadell Koch called the Dec. 17 ACME Club meeting to order in the Wayne Senior Center meeting room following a noon lunch at the Senior Center.

Treats were passed around as Betty Wittig gave the "thought for the day" as follows:

"T'was the night before Christmas.

God glanced over the earth.
He looked to and fro,
All over its' girth.

They missed it again He said with a sigh,
A heavy heart and a tear in His eye.

I gave them my Son,
So they could be free;
My greatest gift
To them from Me.
They traded Me in
For a man in red,
A little tree,
And a horse drawn sled.
How do I save them?
My love is complete,
My grace is free.
How do I help them
When all they know
Is a talking snowman
And, a box with a bow.
Maybe next year
They will stop and see
The biggest gift of Christmas
Is the little child from Me."

Minutes were read, the treasurer's report given, and both approved as corrected.

Some of the members met to acquire the gifts to be given to retired member Verdelle Reeg, a Haven House mother, and the Christmas gift card given to the Senior Center in thanks for their support of our group's attendance and the use of the center's meeting room. Members voted to give the approved amount from the treasury to the Nebraska Children's Home as the group has done in different amounts for many years.

Roll call was answered with a Christmas tradition that each family has practiced in the past in their families at this time of year. One family used a tablecloth that each one attending the family celebration signs with a thought written on it; this is used until full of thoughts after a number of years and another cloth is then started. Many revealed that Santa arrived at their houses while they were in church on Christmas Eve, while others found their gifts under the tree on Christmas morn, but some opened one gift the night before.

One family's children were asked to go to another room while Santa delivered their gifts as he "needed room" to do his deliveries. One mentioned that the metal coffee cans and lids were saved and used to

hold candies and nuts to be found by the family. One of the favorite gifts was given early one year, a doll in a white plush outfit, and is one of her favorite gift memories. Another received a doll with red hair and brown eyes, a gift that would have been hard to find as most dolls had brown or blonde hair and blue eyes. A family without the father remembers always getting a substantial check from a wealthy family in town

that was so welcome at Christmas time.

Tracks outside on the ground or remnants of the hay that was eaten by Santa's reindeer were seen after Santa's sled had delivered gifts. Other favorite gifts included a pair of shoe skates, or a certain special doll. Things like going to the Orphan Grain Train to help pack teddy bears and dolls with their own outfits that had been donated

bring back many good memories of how rewarding it is to do something to make someone else's holiday a blessed event.

After much snacking and before leaving for the holidays, the group invited a representative from the Senior Center to stop in to receive special thanks and a gift card for allowing them to be a part of those eating and meeting at their facilities during this past year.

You Want a Friendly, Fast, HOMETOWN PHARMACY?

Meds & More PHARMACY
Grandma Anna's Gifts & Accents

- Full Service Pharmacy Locally Owned. Best Pricing on Scripts.
- Transfer Scripts-We Can Help!
- Free* Med Packs (Pill Daily Dose Packaging) *Certain Restrictions Apply
- Easy Drive Thru • Free Local Delivery • Mail Out Service!

Mon.-Thurs., 8-7, Fri. 8-6, Sat., 9-3; Sun., CLOSED
1226 W. Pasewalk Ave., Norfolk, NE 402-371-6673 (MORE)

Advance Counseling Services, LLC
Jan Chinn, MSE, LMHP, CPC

- Child & Adolescent Concerns
- Abuse & Trauma Counseling
- Stress Management
- Coping with Divorce
- Grief & Loss
- Depression & Anxiety
- Marital & Family Counseling
- Employee Assistance Services

Phone: 402-833-5246
220 W. 7th St., Wayne • In the BankFirst Building

HEALTH CARE DIRECTORY

OPTOMETRIST

MAGNUSON-HOPKINS EYE CARE

Dr. Josh Hopkins
Optometrist

Dr. Scott Ronhovde
Optometrist

1112 W. 7th St., Wayne, NE 68787
Telephone: 402-375-5160

MASSAGE

Hands With Heart Massage Therapy

"Every Body Needs to be Kneaded"

111 Main • Wayne
owned by Susan Wells, L.M.T.

Call 402-369-0910 to make appointments

CHIROPRACTIC

Herman CHIROPRACTIC

1302 W. 7th Street
Wayne
(402) 375-3450

309 Main Street
Pender
(402) 385-0183

Chiropractic Care • Massage Therapy
Acupuncture • Orthotics • Health Products
Same Day Service ~ New Patients Welcome

Do you run a local business?
So do we.

Your Auto-Owners Insurance policy comes with a local agent - someone who understands you and the protection you need.

Northeast Nebraska Insurance Agency
Wayne 375-2696 • Wakefield 287-9150 • Laurel 256-9138 • Pender 385-6500

Auto-Owners INSURANCE
LIFE • HOME • CAR • BUSINESS

ST. MARY'S CATHOLIC SCHOOL
420 E. 7TH STREET, WAYNE, NE
402-375-2337

St. Mary's Catholic School Family forms disciples of Jesus Christ by fostering faith, academics, service, and joy in all.

CATHOLIC SCHOOLS WEEK
JANUARY 27 - FEBRUARY 1

- Sunday, Jan. 28-** Celebrating Catholic Schools
Mass, Kickoff Breakfast in Holy Family Hall
- Monday, Jan 29-** Celebrating Our Community
Cookie Making & All School Rosary
- Tuesday, Jan. 30-** Celebrating Our Students
Rural Archdiocesan Mass at Norfolk
- Wednesday, Jan. 31-** National Appreciation Day
Bowling at Wildcat Lanes
- Thursday, Feb. 1-** Celebrating Vocations
Winter Games MMXIX
- Friday, Feb. 2-** Celebrating Our Families
Parent Appreciation Mass & Lunch, 11:15 a.m.

Come to our Scholastic Book Fair

PASTOR - REV. JEFF MOLLNER. MRS. STACY UTTECHT - PRINCIPAL.

Pre-registration for the 2019-2020 school year begins February 1, 2019.

St. Mary's Catholic School is open to all denominations. Please call 402-375-2337 for more information

Wanted ... Church news
The Wayne Herald would like to print information and schedules from area churches.

All information submitted to the Herald by Monday at 5 p.m. (delivered to the Herald office) or emailed by 8 a.m. on Tuesday will be included in that week's edition of the paper.

Articles can be mailed to P.O. Box 70, Wayne, Neb. 68787 or emailed to clara@wayneherald.com

For a gambling problem, call 24/7 GAP helpline at 833-BETOVER (238-6837) to take action now.

A call to the helpline is taking action. A counselor will help you identify the problem and find the best available resource to overcome that problem. This phone call is your first, best step to get your life back.

The Nebraska Gamblers Assistance Program (GAP)
Problemgambling.nebraska.gov

Free and confidential counseling for Nebraskans and their families.

West Central Territory Manager

This position is for Southwest Nebraska, Western Kansas, Colorado and Wyoming. Requires a thorough knowledge of customer needs for Irrigation products. Equivalent to 4 years of college (Agribusiness; Business Administration or Technical degree preferred).

Interested parties may apply online at Reinke.com or forward their resume to humanresources@reinke.com

Reinke
MANUFACTURING COMPANY

Reinke Manufacturing Co., Inc. is an Equal Opportunity Employer, M/F.

Business & Professional Directory

ACCOUNTING

Certified Public Accountant

Kathol & Associate P.C.

104 West Second Wayne
 402-375-4718

REAL ESTATE

Marion Ameson
 Dave Ewing
 Melissa Urbanec

• Farm Sales
 • Home Sales
 • Farm Management

Galen Wisor

MidwestLand
 COMPANY

206 Main • Wayne, NE • 402-375-3385
 Quality Representation For Over 48 Years!

INSURANCE

Complete Insurance Services

• Auto • Home • Life
 • Farm • Business • Crop

ELKHORN AGENCY

Gary Boehle - Steve Muir
 411 E. 7th - Wayne 375-2511
 ElkhornAgency@elkhornvalleybank.com

SERVICES

The Century Club
STATE NEBRASKA BANK & TRUST

ARE YOU 50 or BETTER?

Free Movies
 Group Travel

for more info
 Contact **Kaki Ley**
 (402) 375-1130

SN BANK

122 Main St. Wayne

Northeast Nebraska Insurance Agency

111 West Third St. Wayne
 402-375-2696

• Auto • Home • Life
 • Health • Farm

Serving the needs of Nebraskans for over 50 years.
 Independent Agent

JOHN'S WELDING & TOOL LLC

375-5203 • 800-669-6571

Lathe & Mill Work; Steel & Aluminum Repair & Fabrication
 24 Hr. Service • Portable Welder
 Pivot Bridges & Steel Feed Bunks

Hours: 8:00 am - 6:00 pm Mon.-Fri.;
 8 am - Noon Sat.
 After Hours — 402-369-0912
 320 W 21st St., 1 mi North &
 1/8 West of Wayne.

State Farm

Like a good neighbor, State Farm is there.®

Auto, Home, Life, Health

Rusty Parker, Agent

402-375-3470
 202 Pearl Street • Wayne

VEHICLES

HEIKES Automotive Service

• ASE Certified
 • Complete Car & Truck Repair
 • Wrecker • Tires • Tune-up
 • Computer Diagnosis

419 Main Street Wayne
 Phone 402-375-4385

SPACE AVAILABLE

CALL US TO SEE YOUR BUSINESS LISTED HERE!!

THE WAYNE HERALD
 402-375-2600

YAMAHA
 Kawasaki
 Honda
 Come ride with us.

• Motorcycles • Jet Skis
 • Snowmobiles

UP CYCLE

So. Hwy 81 Norfolk, NE
 Phone: 402-371-9151



(Contributed Photo) Members of the Spring Branch 4-H Club pose for a picture with the plaques they earned from Keep Nebraska Beautiful. The group performed several 'clean-up' projects for cleaning up their community.

Local 4-H Club earns Keep Nebraska Beautiful Awards

The Spring Branch 4-H Club of Hoskins was recently named the winner of two state awards from "Keep Nebraska Beautiful."

The local 4-H club was awarded a first place honor of excellence in the "Youth Group" category

and second place "Keep Nebraska Beautiful" Great American Cleanup Award.

The mission of Keep Nebraska Beautiful is to "inspire Nebraskans to take actions that improve and beautify our communities."

These youth demonstrated those skills by cleaning up the community and surrounding area of Hoskins. Together this group collected four pickup loads of tree branches, leaves, shrubs and garbage. They also collected seven

trash bags from both sides of a two mile stretch along Highway 35, which Spring Branch sponsors every year.

In addition, several youth planted flowers and did some landscaping around the town. An entire trailer of "electronic recycling" was also collected and recycled as part of the project.



(Contributed Photo) Sharp Shooter 4-H members participating in recent competitions included (left) Rylenn Owen, Brayden Lurz, Bryce Lurz, Bailey Lurz and Carter Anson.

Youth take part in archery competition

Six Wayne County Sharpshooters attended two Vegas 450 Archery Tournaments at the Norfolk Archery Club in both December and January.

All received first place in their re-

spective categories:
 Rylenn Owen in Female Cub Bowhunter Freestyle;
 Brayden Lurz in Male Cub Freestyle;
 Bryce Lurz in Male Cub Barebow;

and Carter Anson in Male Cub Bowhunter Freestyle.

Bailey Lurz, who participated in Female Cub Barebow, attended the January shoot only, and Alexis Frye, participating in Female Cub Freestyle, attended the December shoot only.

Eric Frye, a 4-H Archery instructor for the club, said "I am very excited to have a great bunch of enthusiastic kids again this year!"

BD

BD COLUMBUS IS NOW HIRING!

CAREER FAIR IMMEDIATE INTERVIEWS

Wed., January 30 | 8:30 am - 4 pm
 Department of Labor
 105 E. Norfolk Ave #100 | Norfolk, NE

We are seeking skilled individuals to fill the following positions:

- R-325103 Production Associate
 - Min start rate \$18.34/hr
- R-324611 Technical Associate
 - \$50k/year

CLEAN, AIR-CONDITIONED WORK ENVIRONMENT!
 Apply online today at www.jobs.bd.com

BD offers excellent wages with a comprehensive, total rewards benefit package starting on day 1!

BD is committed to working with and providing reasonable accommodations to individuals with disabilities. If you require assistance because of a disability to participate in the application process, please call 855-BD-HELPS (855-234-3577) or email HROne@bd.com

Do it Best building materials
 roofing ag steel
 windows doors
 siding decking
 tools hardware

BUILDERS RESOURCE
mybuildersresource.com
 2 miles west of Wayne on Hwy 35
 402-375-5386 M-Th 7:30- 5:30 Fr 7:30-5 Sat 8-1

Annual Production Sale
Saturday, February 2, 2019
12:30 CST at Upstream Ranch

Selling:

- 300 Polled and Horned Hereford Bulls including 150 fall yearlings and 150 coming 2-yr old bulls
- 42 bred heifers

First breeding season guarantee
 Free delivery

Go to upstreamcattle.com for videos and sale catalog
upstreamranch@gmail.com

Upstream Ranch
 45060 Upstream Rd
 Taylor, NE 68879

Sale broadcast by
Superior Productions on
 Dish TV, Channel 997.

Hereford cattle bred and developed in the Nebraska Sandhills since 1955 for the commercial cattleman.

"K-LAWN DEALERS EARN UP TO \$50,000 IN SUPPLEMENTAL INCOME EACH SUMMER."

At K-Lawn, we're looking to add a few quality dealers to our network that covers 10 Midwestern states. K-Lawn is a part-time business opportunity providing lawn fertilization and weed and insect control. If you feel you have what it takes, and are interested in owning your own business, call us today at **800-445-9116**, or visit us online www.k-lawn.com/np to learn more.

Call today **800-445-9116**

Kugler Company
 PO Box 1748
 McCook, Nebraska 69001
www.k-lawn.com/np

K-Lawn
 K-Lawn Dealers earn the extra income that makes a great family life possible.

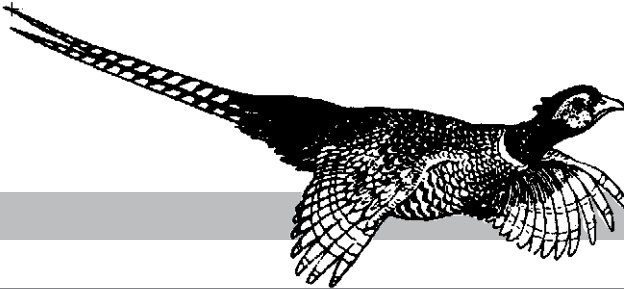

Football game, church sermons discussed

Shoot! I was so sure Kansas City could beat the Patriots on their own turf. And boy, did that turf look cold!! I know how it felt here, so I can imagine how it was in that stadium.

Our nephew even told us that when New England landed at KCI, the pilot said, "Touchdown, Kansas City!" There was a lot of scoring in that fourth quarter. And it was great to see Rex Burkhead get that winning TD!!

I baked cookies during the game, my usual strategy when I don't want to be nervous. Besides, the cookie jar was empty. I did see a few minutes of the Nebraska women beating ranked Minnesota at home, which was fun.

I'm also cleaning cubby holes. We have way too many of these. The current one is at the far end of the counter under the china cabinet in the kitchen. I just threw a 2014



The Farmer's Wife
By: Pat Meierhenry

Lincoln visitor's guide. Full color; I know they are not cheap to produce, but I bet a lot has changed

since it was printed. Which reminds me, how do you like our new state tourism slogan? I think it's clever. Especially when "fly over country" features the cranes, for instance. Honestly, it really isn't for everyone, and we know it.

The new pastor is from Memphis, and two weeks ago, he was rejoicing that it was warmer here than in Memphis! I haven't talked to him lately; I'm not sure how he's taking this. One thing I know for sure, there are no more 15" sermons, and they are loaded with stuff we need to hear! If you would like to hear him, go to Faith Lincoln.com and click on menu in the upper left corner and go to "church"; you can get the sermons by audio.

The Methodist church in Murdock makes a CD of the whole service every Sunday, and my 97 year old friend in a local assisted living center has it in her mail on Tues-

day. I think that is a fantastic service, and every church should have that. I saw her last week, when I finally got to that center to see a former neighbor.

We do have a visitation minister who is semi-retired. He visits our shut ins once a month. Several are still in their own homes, and even drive to church when the weather is good. So, we did a little survey to see if any of them would be interested in having a van pick them up. The almost unanimous response was that as long as Pastor Schaidle came to see them, they were perfectly happy with that. I know he's easy to talk to, and I think he fulfills a great need in our congregation. So many times, elders and those confined to nursing facilities find themselves forgotten.

These cold, dreary days are good ones to check on folks in that situation... Let's do it!

Private Pesticide Applicator Trainings planned

This is the time of year when many farmers will need to renew their private pesticide applicator certification for another three years.

It is important to note that this is a general training that will certify those attending so they may purchase or apply restricted use pesticides.

Something that was new last year is that anyone wanting to apply one of the dicamba-based herbicides to soybeans also needs to attend an annual dicamba training that is NOT included in this general training.

I will be providing the training in Burt, Dakota, Dixon and Thurston counties. I will have one session at 1:30 p.m. and another at 6:30 p.m. in each county. The dates and locations for these meetings are:

- Dixon County: Tuesday, Feb. 5 — Concord - Haskell Ag Lab.
- Dakota County: Wednesday, Feb. 6 — Dakota City - USDA Service Center.
- Thurston County: Thursday, Feb. 7 — Pender - Community Center.
- Burt County: Tuesday, Feb. 12 — Tekamah - First Northeast Bank of Nebraska.

Farmers wanting to take the training in Dixon County need to preregister by calling (402) 584-2234 because seating is limited. All other locations do not need to preregister, just come to the session that is most convenient for you.

If none of these sessions work for you, go to the website <https://go.unl.edu/pat19> to see all of the training sessions offered in Nebraska or contact your local Nebraska Extension office. If you go to the website, you can sort all the locations by clicking on the heading of any column, such as date or county.

Nebraska Agricultural Technology Association Conference

I wanted to let you know about an

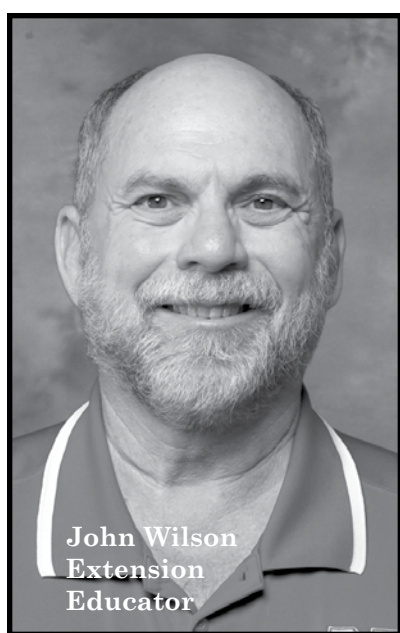

John Wilson
Extension Educator

interesting conference coming up later this month. Everyone knows how much technology is becoming a part of our everyday lives and agriculture is no different. This conference is for anyone wanting to optimize the use of technology in their farming operation.

The Nebraska Agricultural Technology Association, or NEATA, announced they will hold their annual meeting and ag industry conference on Thursday, Jan. 31, at the Kearney Holiday Inn and Conference Center. The event is an opportunity for those involved in Nebraska agriculture to learn and hear about the latest technological developments in precision agriculture.

Topics will include Precision Economics, Nutrient and Water Management, Data Collection, and Precision Equipment. Featured guest speakers include Dr. Brian Arnall, Precision Nutrient Management Extension Specialist from Oklahoma State University; Jim Smith, Executive Director of Blueprint Nebraska; and Cathy Anderson, Chief Specialist at the Nebraska State FSA Office. Attendees will also be

able to choose from 10 break-out offerings covering a variety of related topics.

The conference will be held from 8 a.m. to 5 p.m. on Thursday, Jan. 31. The online pre-registration fee is \$175, and \$195 the day of the conference. Students may register for \$25.

Founded in 2000, NEATA is a unique collaboration between farmers, ag industry, and the University

of Nebraska-Lincoln. The NEATA organization has sponsored an annual meeting and conference since 2001, to discuss the latest in agricultural technologies and their applications.

For more information about the conference or the NEATA organization, please visit their website at <https://neata.org> or contact your local Nebraska Extension office.

Annual Production Sale

Saturday, February 2, 2019
12:30 CST at Upstream Ranch

Selling:

- 300 Polled and Horned Hereford Bulls including 150 fall yearlings and 150 coming 2-yr old bulls
- 42 bred heifers

*First breeding season guarantee
Free delivery*

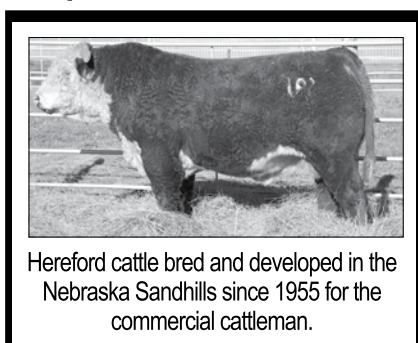

Hereford cattle bred and developed in the Nebraska Sandhills since 1955 for the commercial cattleman.

Go to upstreamcattle.com for videos and sale catalog
upstreamranch@gmail.com

Upstream Ranch
45060 Upstream Rd
Taylor, NE 68879

Sale broadcast by
Superior Productions on
Dish TV, Channel 997.

Maximize Your Return on Investment

by matching-up your hybrid corn and beans with our hybrid lenders.

321 Main Street
Wayne, NE
402-375-2043
www.fmbankne.com

Fertigation - Not for Everyone, but Essential for Irrigators

I'm fully aware that not every grower has an irrigation system. As I stand on my patio, overlooking several miles of countryside here in Knox County Nebraska, I can only see one pivot. Irrigation Systems are essential for some and desired by others. At times, they are cursed by those that have them and longed for by those that don't. But when push comes to shove, they are an essential part of crop production in the Western Corn Belt, whether you have them or not. Why are they essential, even to operations that don't have them you might ask? Because logistically they are (or should be) a key part in our application of Nitrogen whenever we are growing corn below them.

By Keith Byerly
Central Valley Ag
ACS Manager

As we continue our conversation about Nitrogen applications, we need to reflect again on what started this conversation since it was several weeks ago. When government bodies step in and add regulations to our grain production process, we must adapt. As we look across many of our NRD's we see regulations in place, or proposed, about the maximum amount of Nitrogen that we can put on at a time, or when we can put it on. In those NRD areas, that means we have to adapt and shift applications of Nitrogen to in-season. That can take place on our planter, or as an early side-dress application. In both of those cases, we have to add to our total cost of production because we are investing in planter attachments or passes across the field.

But for those that own a center pivot, you have an application system at your disposal already. Adding a fertigation pump to your operation is one of the cheapest ways on a per acre basis to your crops. Contrary to what many believe, running UAN through a pivot has no ill effects on your irrigation system. If it did, there would be thousands of systems rusting away out West. That is because our growers out in Antelope and Holt County in Nebraska have been using fertigation for well over 30 years. And when I say using it, I mean up to five times per year. That's right; there are growers all across the Central and Western parts of Nebraska that apply 150 pounds of Nitrogen per year with their center pivots.

For those of you that don't fertigate or irrigate, I know that this must sound exhausting. Constantly tending, monitoring, and managing is a lot of work. But for many west of Nebraska Highway 14, their CEC levels simply won't allow them to apply more than 80 pounds at a time. That means three trips across the field per season to apply fertilizer, or using their irrigation seasons. But why up to five applications instead of one or two. Because the crop responds to it.

Much like when you get a shot from your doctor when you don't feel well, you feel the effects in one or two days. Fertigation is a great shot for the plant, aided by nature. When we talked about Y-Drops on a coulters machine, we talked about placing our product right next to the crown roots. When we fertigate we are doing exactly the same thing. We use low volumes of water when fertigation. This means that instead of forcing water straight to the soil surface, most of it lands upon the plant, where the plant funnels it to the stalk, and down to the base where the crown roots are. The water that carries the product to the soil, incorporates it and makes it easy for the plant to use. So a good portion of our application is in the plant quickly and serves as a shot to boost the plant. Getting those shots multiple times per year helps keep the plant healthy and green, and helps drive Nitrogen efficiency.

And many people don't know this, but CVA even sells a system where we can variable-rate apply Nitrogen with our center pivots or other irrigation systems. Systems like the GX20 from AgXcel offer radical changes in this type of technology. With their system, we can create a prescription that will maximize efficiency for you. It even provides reports fully detailing the results of what you prescribed and ensuring there is no waste of product.

At the end of the day, it is my opinion that if you have a center pivot, you should use it for fertilizer application. Research shows it drives yield, and if regulations and passes across the field for other equipment aren't a convincing enough reason, that should be. To learn more about CVA, visit cvacoop.com



Steve - 375-4192 402-375-3440
Mark - 287-9016 1002 Industrial Drive
WAYNE, NE

MILO MEYER CONSTRUCTION
EST. 1951

- GPS TECHNOLOGY •TREES •TERRACES •DAMS
- WATERWAYS •BLADES •SCRAPERS
- FEED YARDS •SITE DEVELOPMENT
- DOZER •HYDRAULIC EXCAVATORS •SIDE DUMP

NDA'S specialty crop grant proposals due soon

The Nebraska Department of Agriculture (NDA) is currently accepting grant proposals for its 2019 Specialty Crop Block Grant Program (SCBGP). NDA administers the program, which is funded through the U.S. Department of Agriculture.

Specialty crops are generally defined as fruits, vegetables, nuts, honey and some turf and ornamental crops. The deadline for submitting proposals is Jan. 31, 2019.

"The Specialty Crop Block Grant Program helps grow Nebraska's ag industry by supporting research, development and marketing of specialty crops," said NDA Director Steve Wellman. "For example, Nebraska leads the nation in beef exports, but we're also first in the nation in Great Northern Bean production and second in pinto bean production and light red kidney bean production, all of which are considered specialty crops."

For the 2019 SCBGP, NDA anticipates approximately \$600,000 will be available to fund new projects. Producers, organizations and associations, as well as state and local agencies, educational groups and other specialty crops stakeholders are eligible to apply.

Last fall, NDA and the University of Nebraska-Lincoln were awarded nearly \$700,000 in funding from the USDA to study hops, wine grapes and dry beans; monitor invasive pests and encourage healthy snacking in schools.

This year's proposals will be reviewed and scored using select criteria. Applicants who make it through the first round will be asked to submit additional information. NDA and USDA will announce the projects receiving funding in the fall.

Instructions for submitting a proposal, proposal applications, performance measures and program guidelines are available on NDA's website at nda.nebraska.gov/promotion/scbgb/index.html. All proposals should be saved as a Microsoft Word .docx file and sent electronically to casey.foster@nebraska.gov by the Jan. 31 deadline. For additional information contact: Casey Foster at (402) 471-4876, or by the email listed above.

Energy Builds a Better America

NORTHEASTPOWER
www.nnpd.com

Serving Wayne, Pierce, Dixon, Dakota & Thurston Counties

"LIVE AND FARM BETTER ELECTRICALLY"

LOWER ELKHORN Natural Resources District

LOWER ELKHORN
Natural Resources District

FOR THE HOME, THE FARM AND INDUSTRY

GERHOLD CONCRETE

Also a Full Line Of Precast Items

For Fast, Dependable Service & Quality Concrete Products

- Ready mix concrete
- Concrete & lightweight block
- Surewall surface bonding cement
- Building materials
- Distributor of Yankee Hill brick tile
- Full line of finishing & masonry tools
- Bentonite

Call: 402-375-1101, Wayne, NE

To place your ad contact: *The Wayne Herald* • sales@wayneherald.com • 402-375-2600

DEADLINES: Line Ads Tuesdays at 10:00 A.M. • Display Ads Monday 5:00 P.M.

CLASSIFIEDS

Rate Schedule: 25 WORDS OR LESS - 1 WEEK \$14 - 2 WEEKS \$24 • This is a Combination Rate with The Morning Shopper

Ads must be prepaid unless you have pre-approved credit. Cash, personal checks, money orders, VISA, or MasterCard are welcome.

Call: 402-375-2600, Fax: 402-375-1888, or Visit Our Office: 114 Main Street, Wayne, NE.

POLICIES — •We ask that you check your ad after its first insertion for mistakes. The Wayne Herald is not responsible for more than ONE incorrect insertion or omission on any ad ordered for more than one insertion.

•Requests for corrections should be made within 24 hours of the first publication. •The publisher reserves the right to edit, reject or properly classify any copy.



HELP WANTED

POOL — HELP WANTED

The Village of Emerson is now accepting applications for Lifeguards for the 2019 pool season.

A good work record, dependable and mature work habits a must. Nebraska Pool Operator certification & lifeguard certification required. Applications may be obtained at the Village Office, 511 North Main Street, Emerson. Applications will be accepted until the positions are filled. EOE

— HELP WANTED —

Full-Time CNAs Day and Evening Shifts

Contact our Director of Nursing Melia Tullberg — 402-256-3961

HILLCREST CARE CENTER & ASSISTED LIVING

702 Cedar Ave. • Laurel, NE • 402-256-3961
hillcrestcarecenter.org

Executive Director opening at the John G. Neihardt State Historic Site in Bancroft, NE

Interest in the Great Plains and John Neihardt; skills in public relations, office administration, grant writing, event planning, and interface with State agencies. Background in education helpful. Salaried permanent part-time averages 3 days per week & rotate half-day weekend coverage with staff. Museum hours are 10-4 Tues through Fri, 1-4 Sat & Sun (March-Nov.) closed Mon and most holidays.

For full job description contact Nancy Gillis at 402-648-3388 (888-777-4667) or neihardt@gpcom.net. Visit www.neihardtcenter.org or Facebook.

The Nebraska Department of Transportation is currently accepting applications for a Highway Construction Technician II in Wayne, NE.

An on-line State application must be completed.

For a full job description or to apply, visit www.statejobs.nebraska.gov. This position will remain open until filled.

The State of Nebraska is an Equal Opportunity/Veteran's Preference Employer.

Heritage Homes

Join our team! See your designs built in our factory.

Architectural Drafter

Health Insurance & 401(k)

Call Jeff Thiele to apply at 402-375-4770 or Heritage Homes 1320 East 7th Street, Wayne, NE

Wayne Community Schools Para-professional Positions

Wayne Community Schools is currently seeking interested candidates to join our educational team as a para-professional.

The position is working with students at the junior high level as well as English language learners, 30 hours per week. Experience is preferred but not required. Applications will be accepted until position is filled.

Interested applicants should inquire at: www.wayneschools.org. Choose 'District' tab, then 'Employment' tab. Questions: Please call Misty Bear at 402-833-1450 or email at mibear1@waynebluedevils.org

Wayne Community Schools is an Equal Opportunity and Veteran's Preference Employer.

Elementary Teaching Position

ALLEN CONSOLIDATED SCHOOLS

Applications are being accepted for an Elementary Teacher for the 2019-2020 school year.

Interested Persons please send Resume, Letter of application and credentials

ALLEN CONSOLIDATED SCHOOLS

Attn: Michael Pattee / Superintendent
PO Box 190

Allen, NE 68710-0190

Email: mpattee@allenschools.org

AUDITOR NEEDED

Northeast Nebraska Public Health Department is seeking bids to audit the financial statements of the governmental practices and funds of the health department. Audit needs to be conducted in accordance with auditing standards generally accepted in the United States of America and the standards for financial audits contained in Government Auditing Standards, issued by the Comptroller General of the United States. This audit is to be conducted to ensure internal control and compliance with laws, regulations and the provisions of contracts or grant agreements. Completion of the audit is necessary by August 15, 2019.



If interested, please send a letter of interest including a bid proposal, to Northeast Nebraska Public Health Department, ATTN: Health Director, 215 W. Pearl St., Wayne, NE 68787.

Employment Opportunity

Wayne State
College

WSC is accepting applications for the following position. WSC offers a competitive salary and an excellent benefits package including health insurance, retirement, tuition assistance (employee/family), paid leave time, and paid holidays.

•Custodian

For a complete listing of job requirements and application procedures, visit our Website at www.wsc.edu/hr, call 402-375-7403 or email hr@wsc.edu. WSC is an EOE.

Skilled Carpenters Needed

Earn \$1,000/ week on our
Field Service Set Crew

Installing modular homes in
Nebraska & Western Iowa
All Expenses Paid

Health/Dental Insurance & 401K
Driver's License Required

Call Jay Fink at 402-375-4770 or
Apply at Heritage Homes 1320 East 7th Street, Wayne, NE

CURRENT JOB OPENINGS



Pender Community Hospital

100 Hospital Drive • Pender, NE (402) 385-3083

- Surgery/Outpatient Clinic RN (Full-Time)
- Financial Counselor (Full-Time)
- Respiratory Therapist (Full-Time)
- Dietary Cook (Full-Time & Part-Time Every Other Weekend)
- PRN LPN or RN (@ Pender Medical Clinic)

Legacy Garden Rehabilitation and Living Center

200 Valley View Drive • Pender, NE (402) 385-3072

- CNA/CMA (Part-Time Evenings/Every Other Weekend)
- LPN or RN (Full-Time & PRN)
- Housekeeper (Full-Time)
- Pharmacy Technician (Full-Time @ Pender Apothecary)
- Cook/Dietary Aide (Full-Time & Every Other Weekend)

APPLY
ONLINE

www.pendercommunityhospital.com

This institution is an EEO/AA Employer and Provider, Protected Veterans and Individuals with Disabilities.

WINSIDE PUBLIC SCHOOL Para-Professional



The Winside Public School is accepting applications for a

Para-Professional position, to begin as soon as possible. This position is a full time position working with students academically, and other duties as needed. Wages will depend on the applicant's experience and qualifications. The position includes single: health, dental, and long-term disability.

If you are interested please pick up an application in the Superintendent's office at: Winside Public School, 203 Crawford Ave., Winside, NE 68790 or call (402) 286-4466, or email mshoff@winsidewildcats.org.

Winside Public School is an Equal Opportunity Employer

NorthStar Services in Wayne has part-time positions available on the morning, evening, weekend, and overnight shifts.

As an organization, we support persons with developmental disabilities to access and participate in their community, develop social networks and teach life skills, so people are successful in their homes, community and with employment opportunities

All applicants must be at least 19 years of age, have a valid drivers license, the ability to lift 45 lbs., possess a high school diploma or GED, and be able to read, write, and comprehend the English language.

Applicants should have good interpersonal skills and the ability to work with a wide variety of people. Positions are up to 30 hours per week.

Applicants are required to attend job training, most of which are day hours (example: 8:30am - 4:30pm) Part-time positions must be available to work on holidays and weekends.

Starting wage is \$10.25 per hour with a wage increase to \$10.50 after completion of training.

Serious applicants should apply at:



NorthStar Services
209 1/2 South Main Street,
Wayne, NE 68787

Current Openings MDS Coordinator

Nursing Assistant (PT/FT Overnight)

Dietary Aide (Full Time)

Nursing Home Administrator

Apply in person at:

WAKEFIELD HEALTH CARE CENTER
306 Ash Street • Wakefield, NE 68784
Phone: 402-287-2244 EOE

Brookdale Wayne Assisted Living Community,
is looking for:
FT Cook

FT Bath Aide (Day Shift, Mon-Fri)

Health & Wellness
Coordinator (LPN or RN)

BROOKDALE
— SENIOR LIVING SOLUTIONS — EOE
ALL THE PLACES LIFE CAN GO™
1500 Vintage Hill Drive • Wayne • 402-375-1500

Brookdale: Enriching the lives of those we serve
with compassion, respect, excellence and integrity.

CLASSIFIEDS

HELP WANTED

NEW LISTING



809 Grainland Rd, Wayne
3 bedroom, 1.5 bath home situated on a large lot
\$135,000

Thinking of Building?



2003 Claycomb Rd., Wayne
12,942 sq. ft. lot
\$35,000

Buy now - Build Later



Vintage Hill 3rd Addition
From \$30,000

Contact
Melissa Urbanec



Office: 402-375-3385
Cell: 402-833-8102
melissa@mwlc.com

MidwestLand
COMPANY
www.midwestlandco.com

MISCELLANEOUS

◆ ▼ ◆ ☆

Make your snap ad in the Morning Shopper or Herald really stand out, add a dingbat! Several to choose from. Call the Wayne Herald for all the details! 402-375-2600 or 1-800-672-3418.

✓ ✕ ✓ ▲

It's **SIMPLE!** It Gets **RESULTS!**
It's **VERY COST EFFECTIVE!**
Place your snap ad in over 175 Nebraska newspapers for only \$235.00
Call the Wayne Herald today for the details! 402-375-2600 or 1-800-672-3418.

▲▲▲

NEW LOW RATE!
For \$5, you can advertise any item valued at \$50 or less for one week in the Wayne Herald, Morning Shopper and online. Call for details, 402-375-2600.

☆☆☆☆☆
\$24 for two weeks worth of ads in the Shopper, Herald and on our website!
Call for details 402-375-2600
☆☆☆☆☆

ALL REAL estate advertised herein is subject to the Federal Fair housing Act which makes it illegal to advertise "any preference, limitation, or discrimination because of race, color, religion, sex, handicap, familial status or national origin, or intention to make any such preference, limitation, or discrimination." State law also forbids discrimination based on these factors. We will not knowingly accept any advertising for real estate which is in violation of the law. All person are hereby informed that all dwellings advertised are available on an equal opportunity basis.

READERS BEWARE! Job opportunities being offered that require cash investment should be investigated before sending money. Contact the Better Business Bureau to learn if the company advertised is on file for any wrong doing. The Wayne Herald/Morning Shopper attempts to protect readers from false offerings, but due to the heavy volume we deal with, we are unable to screen all copy submitted.

SERVICES

CORY BROWN CONSTRUCTION

For all of your construction needs!
Remodeling projects
Custom homes
Windows • Doors • Siding
Lite form

402-278-2518
Wakefield, NE

JASON SEARS FLOORING

Floor Coverings & Installation

402-833-1784
210 Main St • Wayne

Hours: Monday-Thursday 9:00-5:00
• Friday 9:00-4:00
• Saturday by Appointment

PROPERTY EXCHANGE PARTNERS

112 W. 2nd Street - Wayne, NE 68787
(402) 375-2134 office - (402) 375-2134

FOR SALE

1215/1217 Providence Road, Wayne \$225,000



Zero entry, handicap accessible open concept floor plan 2-bedroom townhouse on the north and investment opportunity 2-bedroom unit townhouse on the south. Each unit features a single car garage with electric openers, under ground sprinklers, and a patio/deck.

58145 Hwy 35, Wakefield \$249,000



Amazing acreage with house with single car attached garage, machine shed, detached 2-car garage, numerous outbuildings, and 11.08 acres, plus the location couldn't get any better with Highway frontage that is centrally located between Wayne and Wakefield. The pictures are just a small sampling of what this 2 bedroom/3 bathroom home with full basement has to offer.

202 S. Sherman Street, Wayne \$149,900



Open floor plan with spacious living room, dining, & kitchen. Upgraded kitchen with granite countertops and all appliances included. Two bedrooms and two bathrooms. You own your own lot that will have sod lawn and underground sprinklers. No association fees or maintenance fees.

www.propertyexchangepartners.com

new LISTINGS



419 West 8th Street
This 3 bedroom home features a remodeled kitchen and bath, plus newer windows. Priced at \$127,500, with a detached 2-car garage and sprinkler system ~ call today!



118 South Blaine Street
This 2 bedroom, 2 bath home is handicap accessible, and includes a partially finished basement, and 2-car garage with alley access, all for \$127,500!

201 Main Street - Wayne, NE
Phone: 402-375-1477
E-Mail: anolte@1strealty.com
www.1strealty.com

1ST REALTY
SALES & MANAGEMENT
Anne Nolte, Broker

Follow us on Twitter Find us on Facebook

Farmers National Company

We are here to work for YOU!
FNC has been serving America's landowners for nearly 90 years.

NEW LISTINGS

206 Elm Street, Laurel: Five-bedroom, two-bath, beautiful large home with one-car unattached garage. Large corner lot. L-1900169

202 East 3rd Street, Laurel: Two-bedroom, one bath ranch-style home with open floor plan, full basement, and two-car attached garage. L-1900205

106 8th Street, Laurel: Two-bedroom, two-bath, ranch-style home with full basement and two-car attached garage. Large private corner lot. L-1900152

HOMES FOR SALE

204 Adkins Drive, Laurel: Three-bedroom, two-bath ranch-style home with open floor plan, fully finished basement, and one-car attached garage. L-1800599

203 East 3rd Street, Laurel: Three-bedroom, two-bath, historical home. Large partially finished basement, two-car unattached garage, and one-car attached garage. L-1700819

COMMERCIAL PROPERTY FOR SALE

The Friendly Corner Restaurant,
102 East 2nd Street, Laurel:
Completely remodeled restaurant and bar with all new commercial kitchen. Apartment above business with two bedrooms and one bath. L-1800210

To discuss real estate opportunities please contact your local FNC representative:

Steve Schutte AFM/Agent (402) 518-0111 SSchutte@FarmersNational.com

Wendi Schutte, Agent (402) 518-0115 WSchutte@FarmersNational.com

Marlene Jussel Associate Broker (402) 375-1002 MJussel@FarmersNational.com

Les Owen, Agent (402) 992-4708 LOwen@FarmersNational.com

Office: (402) 256-9320
103 West 2nd Street • PO Box 368, Laurel, Nebraska

www.FarmersNational.com/Laurel

Real Estate Sales • Auctions • Farm and Ranch Management Appraisals • Insurance • Consultations
Oil and Gas Management • Forest Resource Management • National Hunting Leases • FNC Ag Stock

Honor rolls announced at Northeast Community College

Northeast Community College in Norfolk has released the President's Honor List and Deans' Honor List for both full and part-time students for the Fall 2018 Semester.

To be named to the President's Honor List, students must earn a perfect grade point average of 4.0 and be enrolled for at least 12 credit hours. Some 210 students made the President's Full-time Honor List this fall semester. Students named to the Deans' Honor List must have earned a grade point average of 3.75 or above and be enrolled for at least 12 credit hours. Two hundred fifty-nine students were named to the Deans' Honor List.

Another 237 students named to the President's Part-Time list attained a 4.0 grade point average while taking at least six credit hours, and 86 students named to the Deans' Part-Time list earned a grade point average of 3.75 or above while taking at least six credit hours.

Northeast serves residents in 20 counties in northeast Nebraska.

PRESIDENT'S HONOR LIST - Full-Time, Fall 2018

Following is a list of students named to the President's Honor List for full-time students for the

Fall 2018 Semester at Northeast Community College. These students earned a 4.0 grade point for at least 12 hours.

Dixon - Laura Showen;
Hoskins - Victoria Buresh, Bailey Wetzel;
Laurel - Cheyenne Akes, Mandi Swanson;
Wakefield - Megan Borg, Savannah Nelson;
Wayne - Danna Chrisman, Caitlin Janke, Amanda Jareske, Sydney Niemann;
Winside - Jonathan Escalante.

DEANS' HONOR LIST-Full-time, Fall 2018

The following is a list of students, and their respective hometowns, named to the Deans' Honor List for full-time students for the Fall 2018 semester at Northeast Community College. These students attained a grade point average of 3.75 for the semester while being enrolled for at least 12 credit hours.

Allen - Bailey Boyle;
Hoskins - Colby Erickson, Rylee Karella;
Wakefield - Camille Armitage;
Wayne - Donna Aimee Oswald, Jacqueline Sherman;
Winside - Sarah Wolfe;
PRESIDENT'S HONOR LIST—

Part-time, Fall 2018

The following is a list of students, and their respective hometowns, named to the President's Honor List for part-time students for the Fall 2018 semester at Northeast Community College. These students attained a perfect grade point average of 4.0 for the semester while being enrolled for at least six credit hours.

Allen - Summer Jackson, Alyssia Strivens;
Dixon - Alyssa Boese, Michaela Nitz;

Wakefield - Jamie Dolph;
Wayne - Brandon Anderson, Katherine Christian, Jessica Lueth;

Winside - Kelly Tweedy;
DEAN'S HONOR LIST Part-Time, Fall 2018

The following students, with their respective hometowns, were named to the Deans' Honor List for part-time students for the Fall 2018 semester. These students attained a grade point average of 3.75 for the semester while being enrolled for at least 6 credit hours.

Allen - Brogan Jones;
Hoskins - Heather Hardisty;
Wakefield - Katelyn Pommer;
Wayne - Tabitha Belt.

NENCAP discusses Seasonal Affective Disorder (SAD)

by Northeast Nebraska Community Action Partnership staff

Sometimes called seasonal depression or the winter blues, Seasonal Affective Disorder is a form of depression that occurs at the same time each year, typically in winter. It can affect mood, sleep, appetite, energy levels, and self-worth, making it difficult to function in relationships, social life, work, school and everyday activities.

Though the exact cause of SAD is unclear, most believe the disorder is related to the reduction of daylight hours in winter, thereby disrupting circadian rhythms and the brain's production of melatonin and serotonin.

SAD affects approximately one to five percent of the population. Three out of four sufferers are women. Typically, SAD is first diagnosed in people aged 18 to 30 and becomes less likely to occur as age increases.

Some common symptoms include depressed mood, feeling irritable and anxious, difficulty concentrating, fatigue and lack of energy, appetite and weight changes, changes in sleeping patterns, and unexplained aches and pains.

There are some things you can do.

1. Get as much natural light as possible. Take short walks. Open your drapes and blinds.

2. Commit to regular exercise that is continuous and rhythmic such as walking, swimming, martial arts, or dancing where you move both your arms and legs.

3. Participate in social activities, even if you don't feel like it. Meet a friend for coffee. Join a club. Attend a support group. Take a class. Start a new hobby. Volunteer.

4. Eat well-balanced meals. Avoid sugary foods and simple carbohydrates such as pasta and white bread. Eat whole grains, plenty of fresh fruits and vegetables, and foods rich in omega-3 fats such as oily fish, walnuts, soybeans and flaxseeds.

5. Keep negative stress at bay. Make time for fun. Play the piano, paint, work on your car, or hang out with friends. Practice daily relaxation such as yoga.

The mainstay of winter SAD treatment is phototherapy, or light therapy. Phototherapy is effective in up to 85% of SAD cases. Light therapy involves daily sessions of sitting near a special light source that is more intense than normal indoor light.

In the event light therapy is not effective, cognitive behavioral therapy (CBT) can be beneficial. The right therapist can help you manage the symptoms in healthy ways and can help you curb negative thoughts, attitudes and behaviors that worsen the disorder.

As a third treatment option, your doctor may suggest antidepressant medication either alone or in conjunction with cognitive behavioral therapy. As with all medication, there may be adverse side effects. It is important to weigh the benefits against the risks.

If you are feeling suicidal, please reach out for help.

National Suicide hotline, 1-800-273-8255 (1-800-273-TALK) ;
National Suicide hotline, 1-800-784-2433 (1-800-SUICIDE) ;
Nebraska Rural Response hotline, 1-800-464-0258 ;
Text "TALK" to 741741.

MEMBERSHIP RATES Includes Tax

	Yearly	6 Month
Family	\$330.00	\$220.00
Adult Single	\$185.00	\$110.00
Adult Couple	\$255.00	\$140.00
Senior Single	\$95.00	\$55.00
Senior Couple	\$120.00	\$75.00
College Year	\$130.00	
College Semester	\$75.00	
College 9 Month	\$110.00	
College Couple	\$205.00	
High School	\$110.00	\$65.00
Middle School	\$90.00	\$55.00
Elementary School	\$70.00	\$50.00

— LOCKERS —
Large \$35 • Medium \$25 • Small \$15

DAY RATES

18 & over - \$5.00
17 & under - \$4.00
Family Day Pass - \$10.65

PUNCH CARDS

10 Day - \$36.00
5 Day - \$24.00

Wayne COMMUNITY ACTIVITY CENTER
901 West 7th Street
402-375-4803

Now Featuring... SHILOH & ASPECT CABINETS!

- Residential & Commercial Carpet
- Hardwood & Laminate Flooring
- Luxury Vinyl
- Tile & Backsplash
- Onyx Showers & Tops

SCRANTON FLOORING & SUPPLY
711 W. Michigan • Norfolk, NE • 402-379-1878
www.scrantonsupply.com Open Daily except Sunday or call for an appointment

BLUE PLATE Special

LUNCH SPECIALS

Tuesday — French Dip & French Fries - \$7.75
Wednesday — Hot Turkey Sandwich - \$7.75
Thursday — 3 Pc. Cod & French Fries - \$8.50
Friday — 2 Pc. Chicken & Jojos - \$5.95

Add a Side Salad for \$2.95 • Drinks Not Included • Extra Plate Charge \$2.95

DINNER SPECIALS

Sunday — Chicken Fried Chicken or Chicken Fried Steak, Mashed Potatoes, Gravy - \$8.50
Tuesday — Hot Beef Sandwich - \$8.95
Wednesday — Meatloaf, Mashed Potatoes & Gravy, Veggie - \$8.95
Thursday — Butterfly Pork Chop, Rice & Beans - \$8.95
Friday — Fish & Chicken Feast - Fish will alternate weekly, 2 Pc. Chicken, 2 Pc. Fish, Baked Beans & Coleslaw - \$9.50

IRON HORSE CASINO
1106 S. Main St. • Emerson
402-695-0180
www.winnebago casinos.com

The Iron Horse Casino is owned and operated by the Winnebago Tribe of Nebraska. The Iron Horse Casino reserves the right to substitute or change promotion without notice. Must be present to win. Must be legal age. See Casino for details.

We'll Put Collision Damage in Reverse

Let our certified technicians quickly restore your vehicle to pre-accident condition with a satisfaction guarantee.



Tom's BODY & PAINT SHOP, INC.
108 Pearl Street
Wayne, Nebraska
402-375-4555